

1  
9  
5  
6

THE LEOPARD

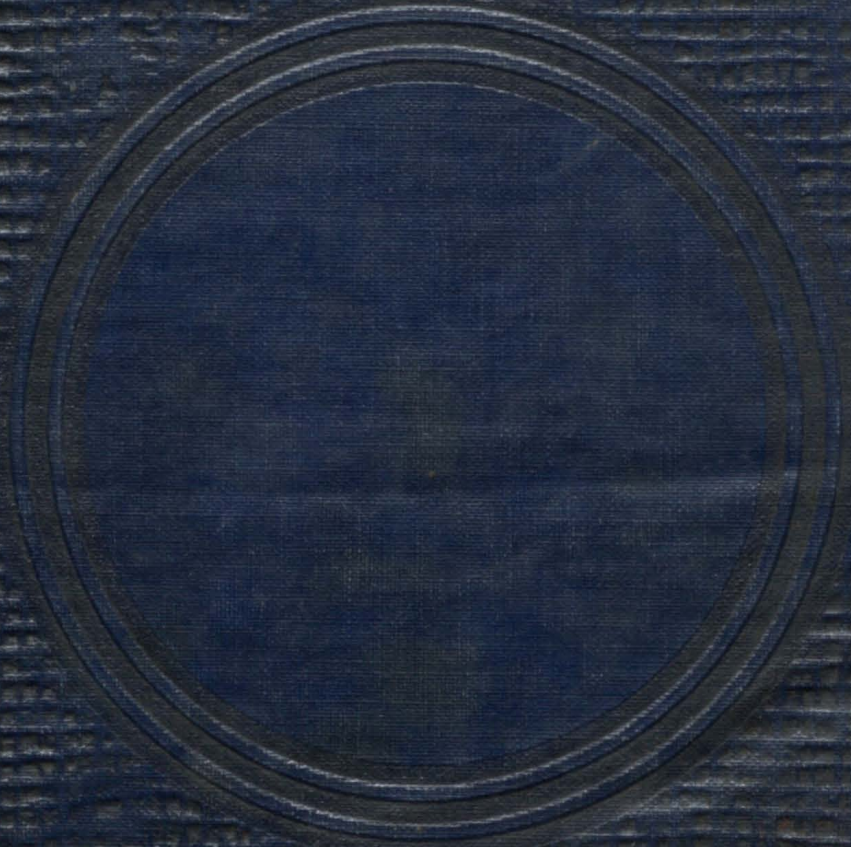

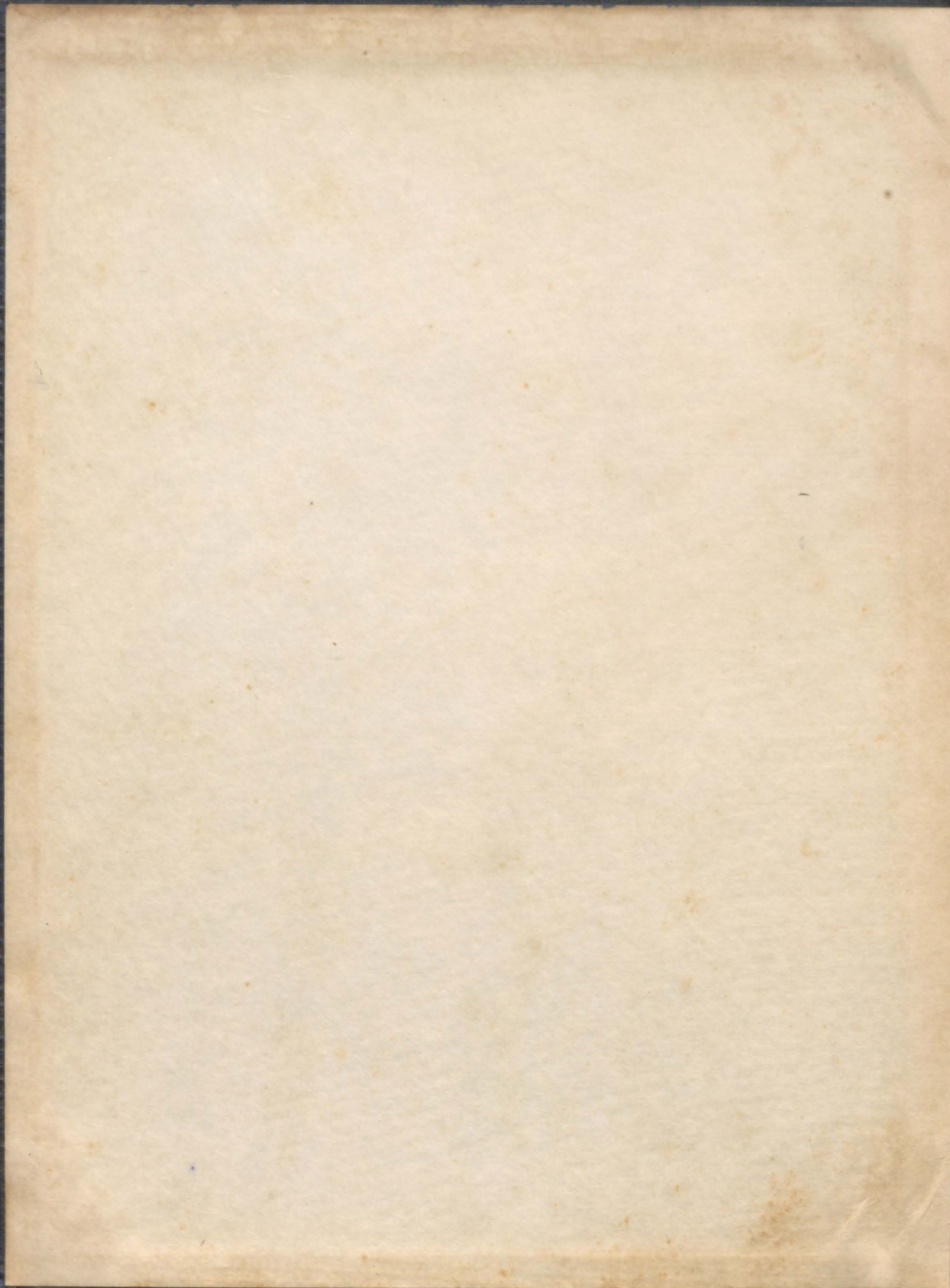

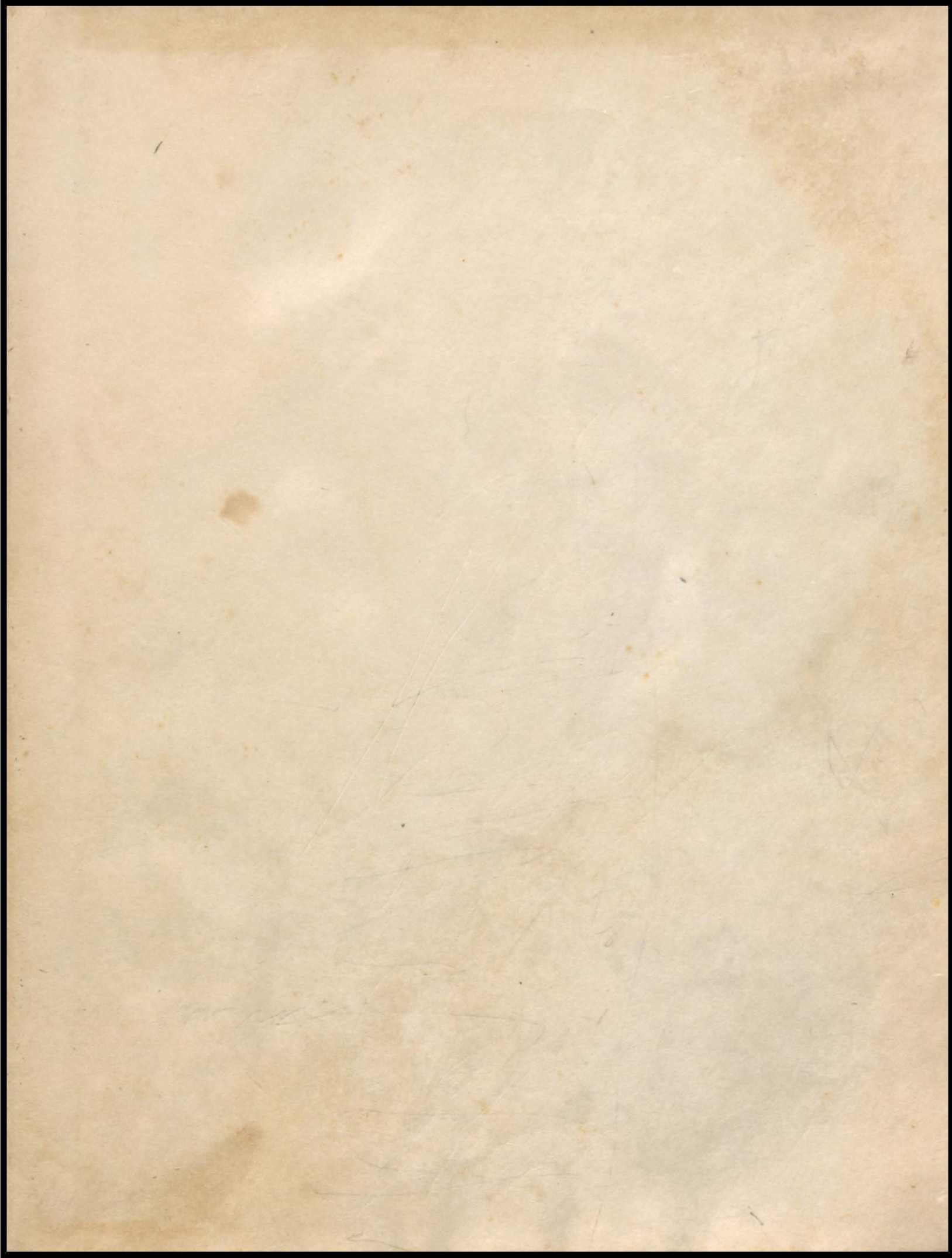

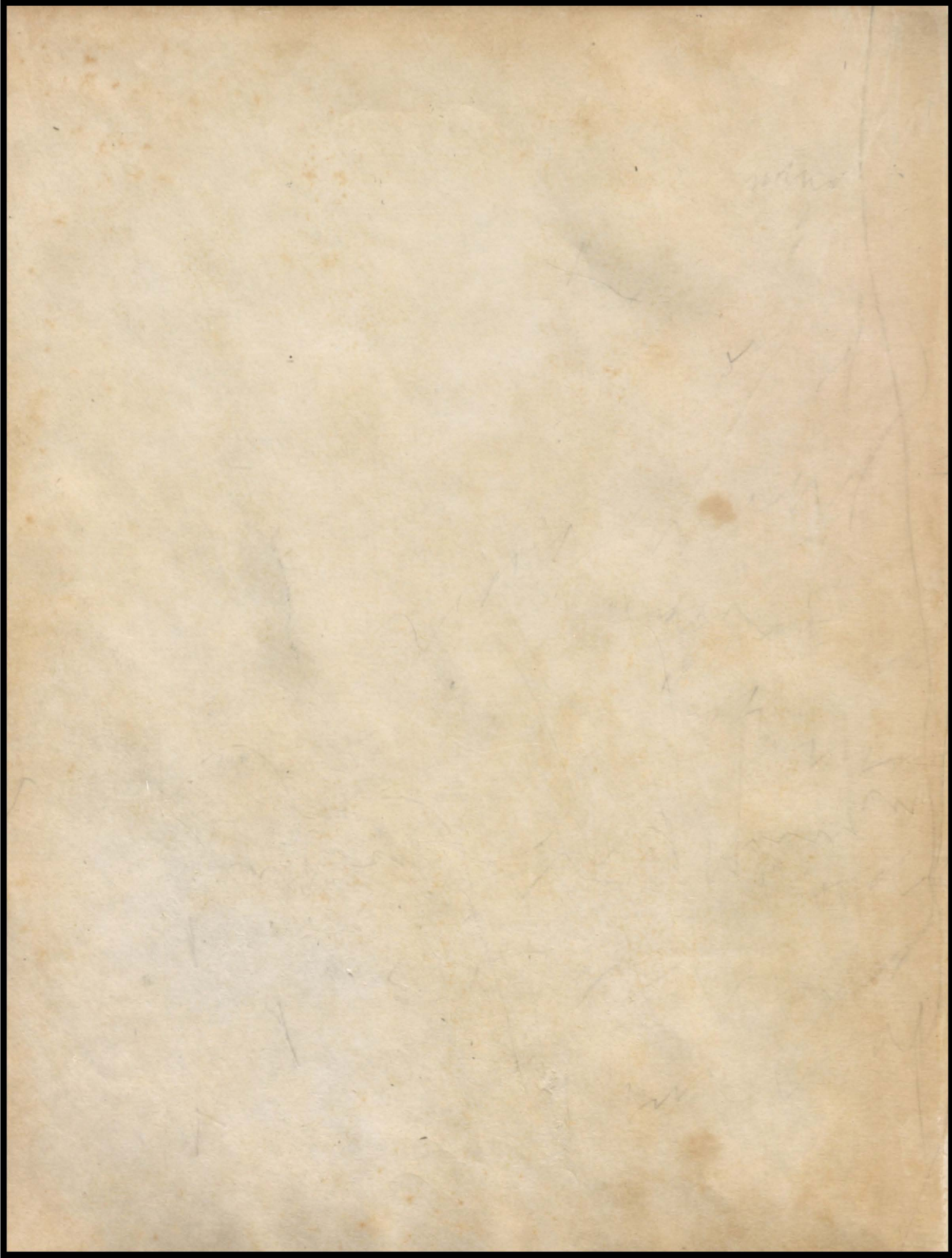

# THE LEOPARD



1956



# FOREWORD

As you delve through the pages of this book, it is our sincere wish that many cherished and pleasant memories of the past school year are revived. In years to come, we hope that "The Leopard" will enable you to recapture the routine of your school life, the activities, the fun you had, and the friends you made.

## THE ANNUAL STAFF

Editor . . . . .	Kay Mallard
Assistant Editor . . . . .	Rosie Moon
Staff Photographer . . . . .	Jack Matthews
Business Manager . . . . .	Phillip Johnson
Typists . . . . .	Leah Harrington Lois Moon
Layout Designer . . . . .	Nancy O'Connell
Sponsor . . . . .	Miss Pruitt
Photographer . . . . .	Coach Eddie

## CONTENTS

- I. Administration
- II. Faculty
- III. Classes
- IV. Junior High
- V. Elementary
- VI. Favorites
- VII. Activities
- VIII. Organizations
- IX. Athletics
- X. Advertisements



For his cheerful spirit, cooperative attitude, and untiring efforts which have made it possible for us to produce this book, we the Leopard Staff of 1956, dedicate this annual to our photographer, Coach Eddie Jecmenek.



**IN LOVING MEMORY**

of our Superintendent

**MR. J. D. WALLACE**





# ADMINISTRATION



**PRINCIPAL L. L. McDOUGALD**



SCHOOL SECRETARY  
Mrs. Maurine Bury



TAX ASSESSOR-COLLECTOR  
Mrs. Frances Harrington

# BOARD OF EDUCATION



LEFT TO RIGHT: John Hanson, W.D. Nance, Clarence Hoppe, Jack Matthews, John M. Stevens, Roscoe Sansing, and Ira Blanchard.



PRESIDENT  
John Hanson



**FACULTY**



MARY BURTON  
English



MARY E. HURST  
Mathematics



CATHY KING  
Home Economics

# HIGH



HAYDEN ELLISOR  
Vocational  
Agriculture

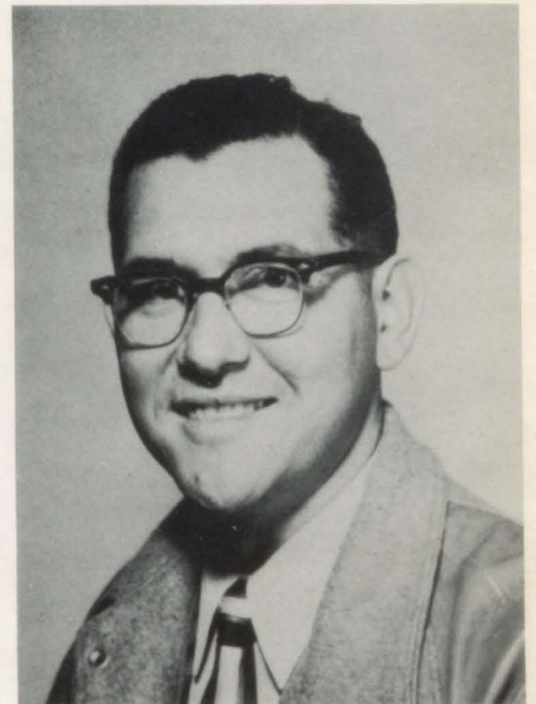

EDDIE G. JECMENEK  
Photography  
Science  
Coach

# SCHOOL

JOANN MAURAS  
Physical Education  
Girls' Coach



TROY MONK  
Texas History  
Civics  
Coach



TOM PACE  
American History  
Band

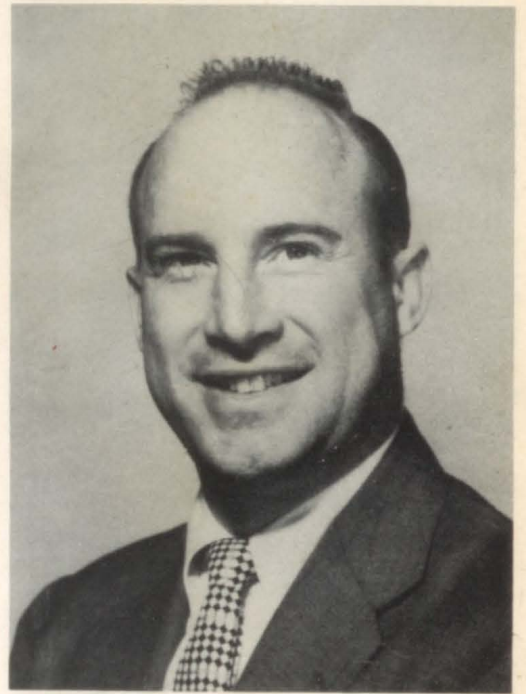

MILDRED POOL  
Home Economics



SUE PRUITT  
Commercial  
Annual Sponsor



# JUNIOR HIGH



TOM ELLISOR  
Eighth Grade  
Mathematics



JACK KING  
Seventh Grade  
Science  
Coach



FANNIE SCOTT  
Sixth Grade  
English



JAMES WUTHRICH  
Seventh Grade  
History



# ELEMENTARY

MODENA BUCKLEY  
Second Grade



MAE ELLISOR  
First Grade



RUTH GRAY  
Fourth Grade



SADIE MONTAGUE  
Fifth Grade



ALMA VOS  
Third Grade



# FACULTY SNAPS



Coffee Time



I didn't do it!



Leapin Lena?

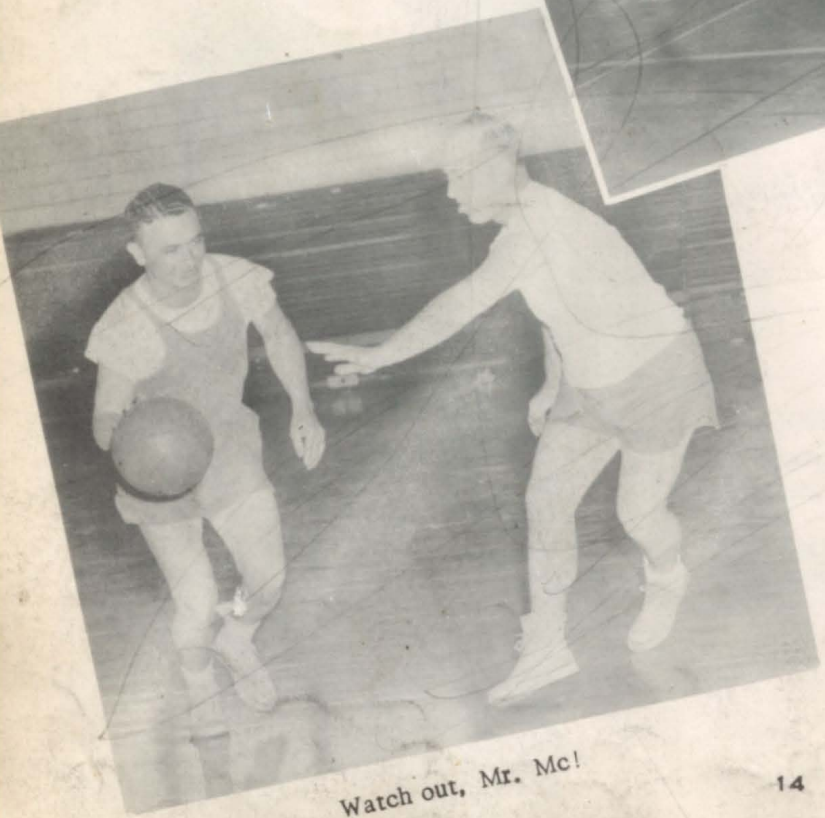

Watch out, Mr. Mc!



"Our Director"



**CLASSES**



## SENIOR CLASS OFFICERS

LEFT TO RIGHT: Rosie Moon, Treasurer; Nancy O'Connell, Secretary; Maxine Ashcraft, Reporter; and Phillip Johnson, President. NOT PICTURED: Melvin Burkett, Vice-President.

MAXINE ASHCRAFT

Cheerleader 1, 2; Baseball 1, 2; Volleyball 1, 2, 3; Band 1, 2, 3, 4; Choir 2, 3; Class Play 3; F. H. A. 3, 4; Twirler 3, 4; Class Reporter 4.

OLLIN BARBER

Band 1, 2; F. F. A. Reporter 2, 3; F. F. A. 2, 3, 4; Football 4.



DON BARNARD

Class President 1; Baseball 1, 2; Track 1, 2, 3; Football 1, 2, 3; Basketball 1, 2, 3; F. F. A. President 2, 3; F. F. A. Beau 3.



MELVIN BURKETT

Band 1, 2; Class Vice-President 1, 2, 3, 4; Basketball 1, 2, 3, 4; Band President 2; F. F. A. Secretary 2, 3; F. F. A. 2, 3, 4; Football 2, 3, 4; Class Favorite 3; All-District Guard 3; Class Play 3, 4; Track 3, 4; Football Co-Captain 4; F. F. A. Advisor 4.

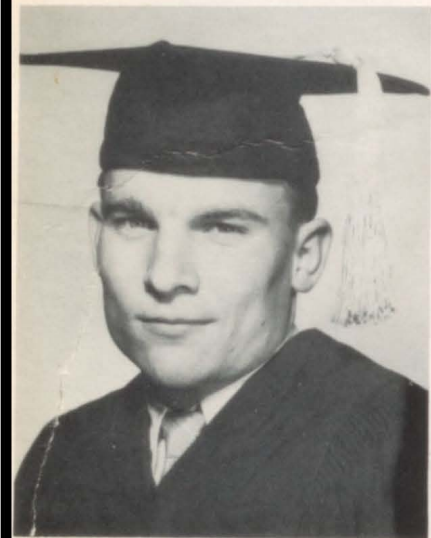

LESTER CALLOWAY

Transfer from Bay City  
Class Play 4; F. F. A. 4; Band 4;  
Track 4.

MARTHA CHAMBERS

Choir 1; Baseball 1, 3; Pep Squad 1, 2, 3, 4; Volleyball 2, 3, 4; F. H. A. 3; Class Play 4; Class Favorite 4.



RAYMOND COX  
 Transfer from Bay City  
 Football Manager 4; Basketball  
 Manager 4.



ELSIE GARCIA  
 Choir 1; Basketball 1; Volleyball  
 1, 2, 3, 4; Baseball 1, 2, 3, 4; Pep  
 Squad 1, 2, 3, 4; Class Play 4.



NEAL GIBSON  
 Baseball 1; F. F. A. 2, 3, 4; Chapter  
 Farmer 3; Class Favorite 4.



LEAH HARRINGTON  
 4-H Club 1, Choir 1, 2, 3; Band  
 1, 2, 3, 4; Twirler 2, 3, 4; Clarinet  
 Quartet 2, 3, 4; Choir Secretary 3;  
 F. H. A. Secretary 3; F. H. A. 3, 4;  
 Class Play 3, 4; Clarinet Solo 4;  
 Homecoming Queen 4; Paper Staff 4;  
 Annual Staff 4.



CLIFFORD HARVEY  
 Basketball 1, 2, 3; Track 1, 2, 3, 4;  
 F. F. A. 2; Football 2, 3, 4; All-  
 District Fullback 3; All-District on  
 Defense 4; Outstanding Back 4; Foot-  
 ball Captain 4.

BOBBY HEAD  
 Baseball 1, 2, 3; Football 1, 2, 3, 4;  
 Basketball 1, 2, 3, 4; Track 1, 2, 3, 4;  
 F. F. A. 2, 3; F. F. A. Sentinel 2, 3;  
 Outstanding Lineman 4.

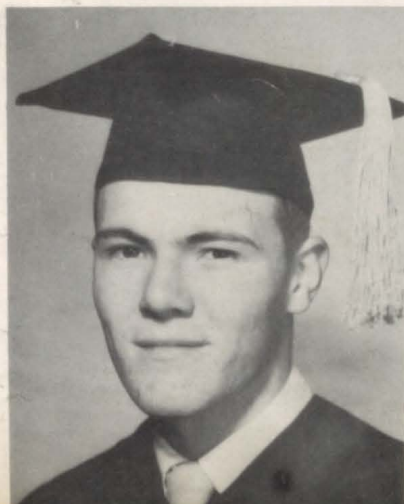

PHILLIP JOHNSON

Track 1, 2; Band 1, 2, 3, 4; Class President 1, 2, 3, 4; Basketball 1, 2, 3, 4; Dance Orchestra 1, 2, 3, 4; Saxophone Quartette 1, 2, 3, 4; F. F. A. Vice-President 2; Senior Play 3; Class Play 3, 4; Annual Business Manager 4.

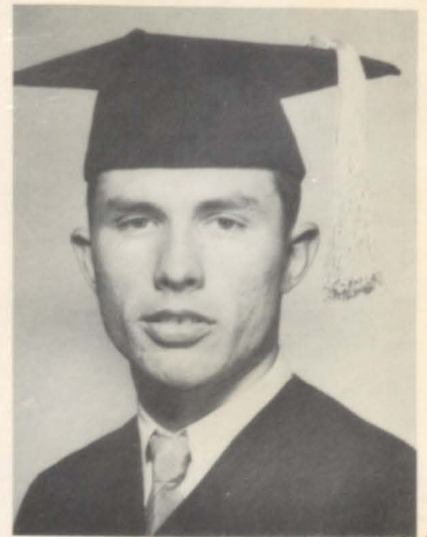
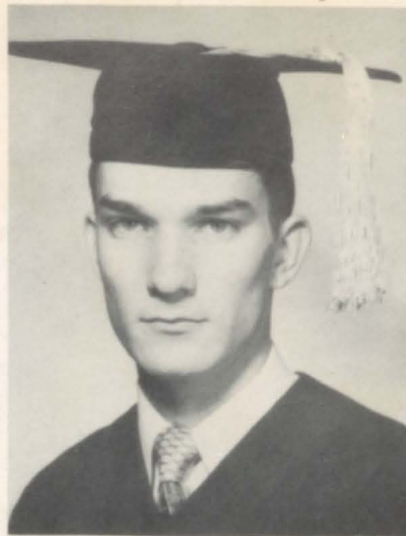

CLIFFORD LAND

Track 1, 2; Football 1, 2, 4; Basketball 1, 2, 3, 4; Baseball 2, 3; F. F. A. 2, 3, 4; Class Play 3; Basketball Captain 4.

FRANCES LECOMPTE

Transfer from Alvin  
F. H. A. President 3; F. H. A. 3, 4; Pep Squad 3, 4; Betty Crocker Homemaker of Tomorrow 4; Paper Co-Editor 4; Class Play 4.



KAY MALLARD

Basketball 1; Class Favorite 1; Choir 1; Band Treasurer 1, 2; F. H. A. 1, 3, 4; Band 1, 2, 3, 4; Volleyball 1, 2, 3, 4; Baseball 1, 2, 3, 4; Solo Contest 2, 3, 4; Class Reporter 3; Brass Sextette 3, 4; Paper Staff 4; Annual Editor 4; Football Sweetheart 4; Class Play 4.

JACK MATTHEWS

Class Favorite 1; Band 1, 2, 3, 4; Dance Orchestra 1, 2, 3, 4; Junior Play 2, 3; F. F. A. 3; F. F. A. Treasurer 3; Annual Photographer 4; Class Play 4.

LOIS MOON

Choir 1; Pep Squad 1, 2, 3, 4; Annual Staff 4.

ROSIE MOON

Choir 1; Four-H Club 1; Cheerleader 1, 2, 3, 4; Who's Who 2; F. H. A. 3; Class Play 3, 4; DAR Award 4; Assistant Editor of Annual 4; Class Treasurer 1, 2, 3, 4.



CARROLL NELSON  
Transfer from Olden  
Track 4; Class Play 4.



NANCY O'CONNELL  
Cheerleader 1; 4-H 1; Choir 1, 2, 3;  
Band 1, 2, 3, 4; Volleyball 1, 2, 3, 4;  
Softball 2, 3; Clarinet Quartet 2, 3, 4;  
Class Secretary 2, 3, 4; Solo Contest  
2, 3, 4; F. H. A. President 3; Twirler  
3, 4; Choir Vice President 3; Orchestra  
3, 4; Class Play 3, 4; Paper Staff 3, 4;  
Rice Festival Contestant 4; Junior  
Play 4; Annual Staff 4.

BETTY OWENS  
F. H. A. 4; Pep Squad 1, 2, 3, 4; Choir 1.



WANDA REED  
4-H 1; Choir 1, 2, 3; Band 1, 2, 3, 4;  
F. H. A. 3, 4; Twirler 3, 4; Paper  
Staff 4; Class Play 4.

NONA JO SANSING  
Choir 1; 4-H 1; Band 1, 2, 3, 4; F. H. A.  
3, 4; Class Play 4.



NELLIE SMITH  
Transfer from Calallen  
Choir 3; Senior Play 3; Pep Squad 3;  
Volleyball 3, 4; F. H. A. 3, 4; Class  
Play 3, 4; Cheerleader 4.

TOMMY THORNTON  
Football 2, 3; F. F. A. 2, 3, 4.





## **JUNIOR CLASS OFFICERS**

LEFT TO RIGHT: Priscilla Gibson, Treasurer; Joyce Smith, Reporter; Cynthia Hanna, Secretary; Bonnie Cline, Vice-President; and Raedona Landry, President.

Richard Allen  
Tommy Barber  
Burton Lee Bates

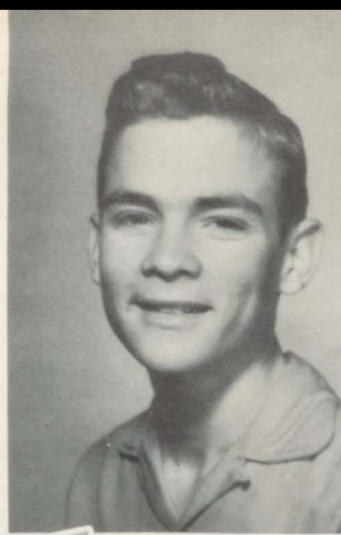

Bobby Callaway  
Lizabeth Callaway



Bonnie Cline  
Charles Dacke



Wilbur Farr  
Yvonne Gasch  
Priscilla Gibson





Dwayne Graham  
Cynthia Hanna  
Ray Horton

Bob Kilpatrick  
Raedona Landry



Phyllis Luna  
Joyce Smith



Abe Stevens  
Heince Thomas  
Vernon Werlla



Lester Calloway--  
Winner of  
District Speaking Contest



Ricky Mallard--F. H. A. Beau  
Good Training for  
Future Use



The Candid Camera --  
Too late--he's already  
taken it!



Ag Students with Projects for  
County Livestock Show



Don't argue with Patch--  
He means business!!



## SOPHOMORE CLASS OFFICERS

LEFT TO RIGHT: Donal Moon, Vice-President; Shirley Tallas, Secretary; Ricky Mallard, President; Barbara Showers, Reporter; and Robert Horton, Treasurer.



Carole Blanchard  
Charlotte Boyd  
Janet Clements



Carolyn Finster  
Sharon Hall  
Martha Hanna

Robert Horton  
Peggy Huff



Ernest Hughes  
Paul Jacobs



Melvin Joice  
Wanda Keith  
Larry Land



Ricky Mallard  
Donal Moon  
Alice Ramirez



Timmie Reed  
Richard Shepard



Barbara Showers  
Jimmie Smith



Shirley Tallas  
Hope Taylor



David Taylor  
Larry Weldon  
Shelby Wooley



David, Clyde, and Layne  
Win First at Brenham



John -- the Dainty Little Waitress



P. T. A. Party -- Games for All

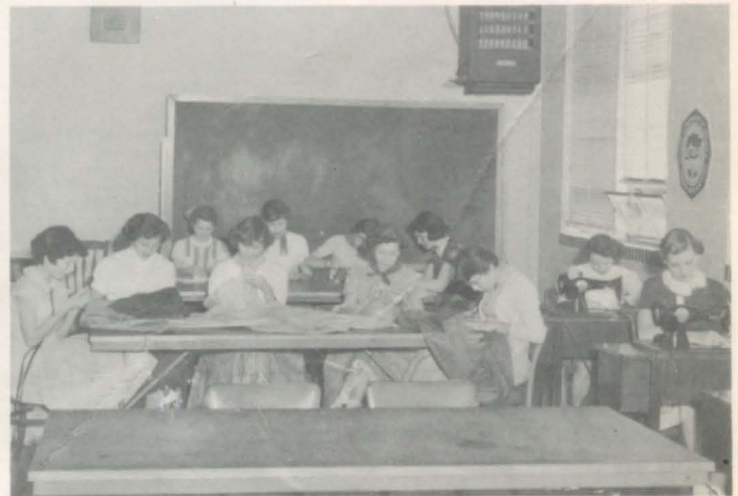

Industrious Future Homemakers



Mother-Daughter Banquet----  
Remember the Flapper, Mom?



Freshman Ag Students and Chickens  
for County Livestock Show





## FRESHMAN CLASS OFFICERS

LEFT TO RIGHT: Clyde Bickham, Treasurer; Phyllis Hanna, President; Carole Calloway, Secretary; and David Moore, Reporter. NOT PICTURED: John Barnard, Vice-President.



John Barnard  
Clyde Bickham



Syble Bump  
Carole Calloway  
Maudeen Campbell



Wanda Chambers  
George Colbert  
Stella Dancer



Betty Jane Davis  
Bonnie Duran  
Gloria Garcia



Jean Gibbens  
Phyllis Hanna  
Melba Hargett

Loyd Hendershot  
Layne Hoppe



David Jacobs  
Charles Matthews



Edwin Miller  
Robbie Minschew  
David Moore



Charlotte Marrow  
Donald Owen  
Herby Rainey



Marvin Rodgers  
Benny Thornton  
Mary Ann Zigo



Not Pictured:  
David Savage



Ag boys and Crossbred Calves



Van Vleck enters Bay City Track Meet



Home Economics Girls' Display for International Good Will Week



Halloween--Who would have done a thing like that?!



Who, Me?!  
Junior Class 'Hillbilly Weddin

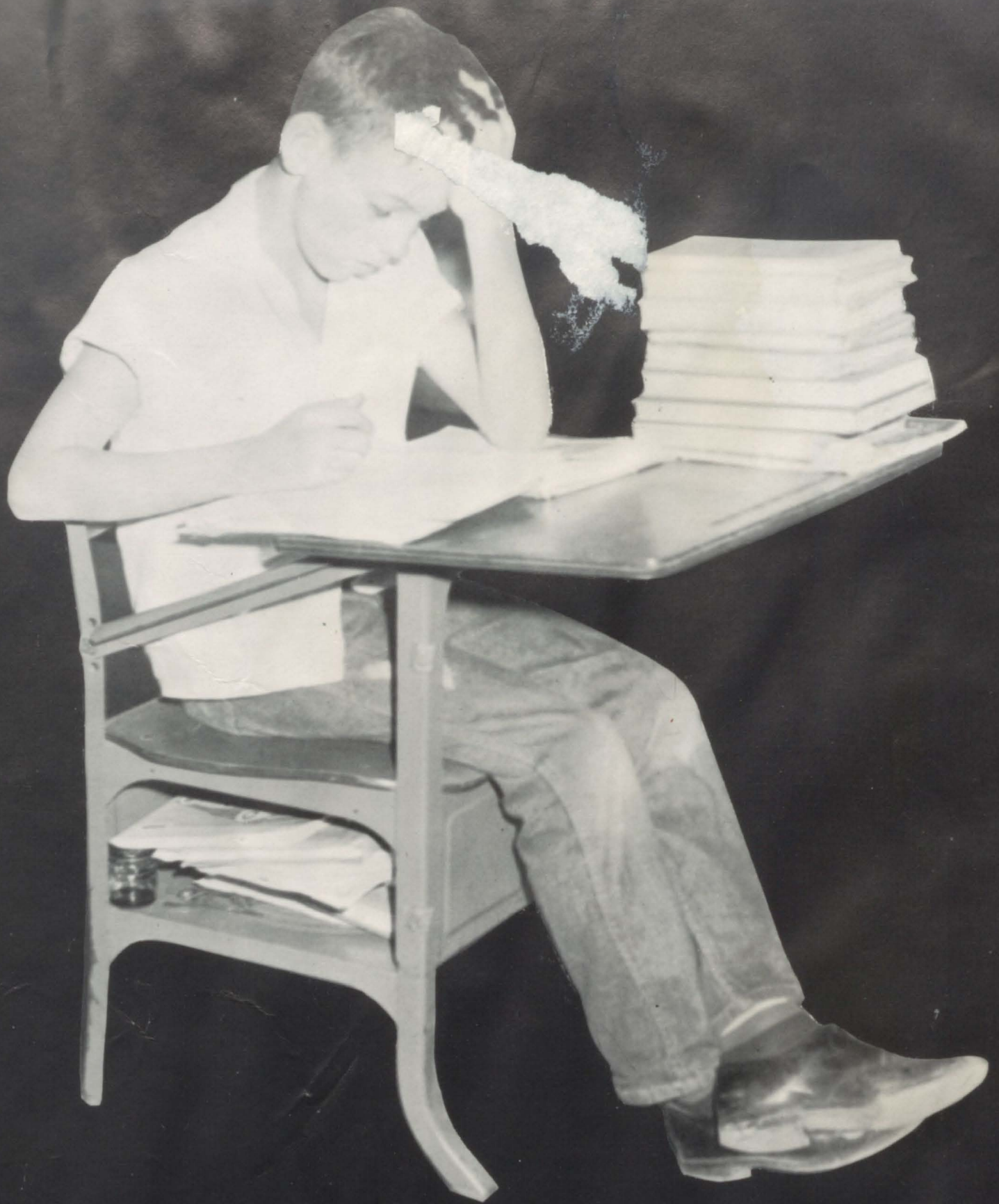

**JUNIOR HIGH**

# EIGHTH GRADE

Mary Ashcraft  
Mary Lee Allen  
Becky Barnard  
Lee Roy Bates



Barbara Beaty  
Murl Bell



Christine Billington  
Etta Claborn



Barbara Eastman  
Jerry Farr



Kenneth Gasch  
Bonnie Gibbens



Nancy Hanna  
Richard Horton



Alice Luna  
Roy Minshev

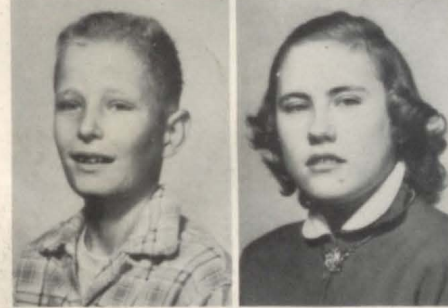

Robert Murphy  
Nickey Nelson



Virginia Owen  
Mike Pruett



Sam Starks  
James Taylor



Bobby Titt  
Janey Wernly

Not Pictured:  
Tommy Vallaster

# SEVENTH GRADE

Johnny Bickham  
Lilly Boultinghouse  
Etta Brothers  
Johnny Byrd



Ouida Callaway  
Dorothy Clark  
Lyndal Duran  
Frances Finster  
Claud Fondon



Betty Garcia  
Donna Hall  
Sandra Hamilton  
Sue Hamilton  
Michael Hanna



Zana Hanna  
Peggy Harvey  
Gordon Hubbard  
Timmy Hubbard  
David Huff



Martha Jacobs  
Dorothy Keith  
Kay Kilpatrick  
Louis Landry  
Bonnie Matthews



Bill Morrow  
Patricia Nance  
Lynda Ray Patterson  
Randy Pearson  
Albert Rose



Anna Stevens  
Carol Tallas  
Diane Taylor  
Roxie Taylor  
Tommy Wernly



Not Pictured:  
Thomas Prater  
Bonnie Savage

# SIXTH GRADE



Roger Barber  
Glenda Bell  
Linda Bell  
Martha Billington



Bobby Brown  
Riley Claborn  
James Dancer  
Mary Davis



Patsy Fondon  
Larry Hamilton  
Margie Hanna  
Henry Hanson  
Albert Hoppe



Mary Jacobs  
Ronald Johnson  
Frankie Lacina  
Karen Land  
Jessie Lee Lewis



Jeff Mallard  
Robert Matthews  
Dicky McFarlin  
Phillip Montalvo  
Victoria Montalvo



Eddie Pruett  
Micky Rainey  
Raymond Ramirez  
Edward Ray  
Sybil Rose



Raymond Shepard  
Jimmy Spurr  
Stanley Spurr  
Harry Towler  
Louise Zigo

Not Pictured:  
Tandy Booth



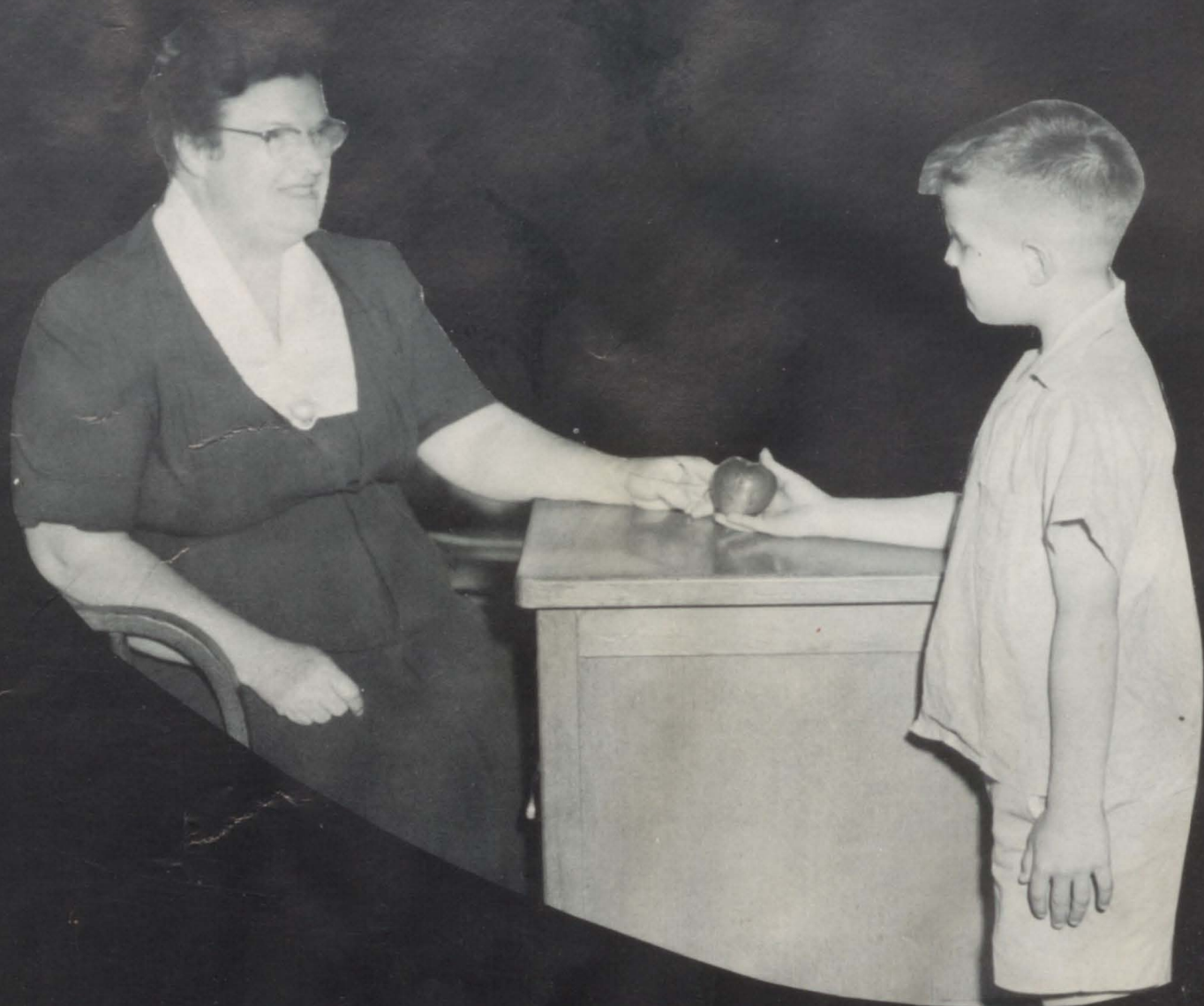

**ELEMENTARY**

# FIFTH GRADE



Kenneth Ballinger  
Shirley Bates  
Wilson Bevers  
Margaret Blanchard  
Billy Bullard



Darlene Bump  
Mick Campbell  
Sandy Childress  
John Cole  
Doyleen Coston



Billy Mack Dove  
Donna Farr  
Scott Farr  
Pat Hanna  
Roy Griffith



Patricia Harris  
Sammie Houston  
Jack LeMaster  
Doris Shepard  
Viola Sisson



David McCullough  
Edwin Moore  
Lana Stansell  
Hollie Urban  
George Walker

Not Pictured:  
Michael Carmack  
Estelea Mireles  
Olivia Alaniz

# FOURTH GRADE



Jerry Allen  
Carolyn Beaty  
Bernadine Boatwright  
Billy Bona

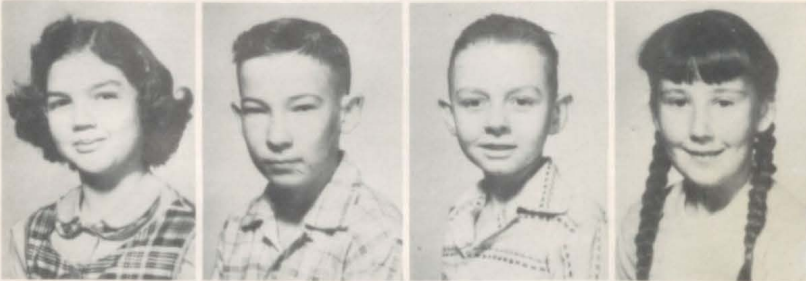

Candace Burford  
Dwayne Byrd  
Russell Clements  
Janean Davis



Elizabeth Eastman  
Norman Ellisor  
Alex Enriquez  
Linda Garcia



Rebecca Gates  
Julio Gonzales  
Ginger Hamilton  
Jerry Lee Hubbard



Geraldine Hughes  
Virginia Jacobs  
Bobby Keith  
Judy Kelly



Linda Sue Mallard  
Sally Marrow  
Reynaldo Mireles  
Carol Moon

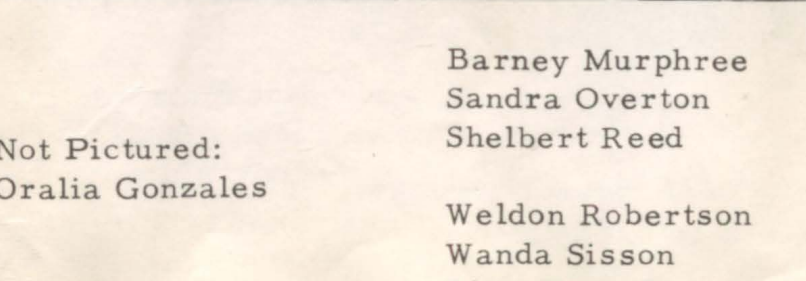

Barney Murphree  
Sandra Overton  
Shelbert Reed

Weldon Robertson  
Wanda Sisson  
Ritta Faye Stevens

Not Pictured:  
Oralia Gonzales



# THIRD GRADE



Mary Lou Barber  
Bucky Barnard  
Margie Campbell  
Gwynda Coston  
Pauline Enriquez



Nancy Finster  
Yvonne Gibbens  
Gary Graham  
Paul Hanna  
Johnnie Holmes



Frances McFarland  
Frankie Montalvo  
Luis Montalvo  
Mary Moore  
Ginny Nance



Nicolar Quintiana  
Sophia Quintiana  
Adolfo Ramirez  
Jerry Senkyrik  
Carolyn Sewell



Kathryn Shepard  
Sherrill Smith  
Glenda Street  
James Titt  
Barbara Zigo

Not Pictured:  
John Alaniz  
Judy White

# SECOND GRADE



Norma Jean Allen  
Marilyn Ballinger  
Buddy Bevers  
Billy Bickham



Linda Billington  
Ira Blanchard, Jr.  
Mollie Ann Bullard  
John Paul Calloway



David Carroll  
Kenneth Cummings  
Alfred Lee Davis  
George "Bubba" Davis



Mark Dickson  
Gayle Fondon  
George Gelber  
James Hamilton



John Paul Hanson  
James Phillip Jacobs  
Donald Loesch  
Joe Luna

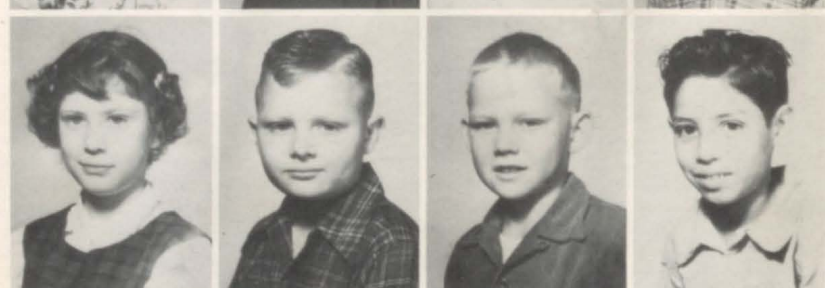

Faye Ellen Moon  
Mike O'Connell  
Ronny Pruett  
David Ramirez



George Rameriz  
Dennis Richardson

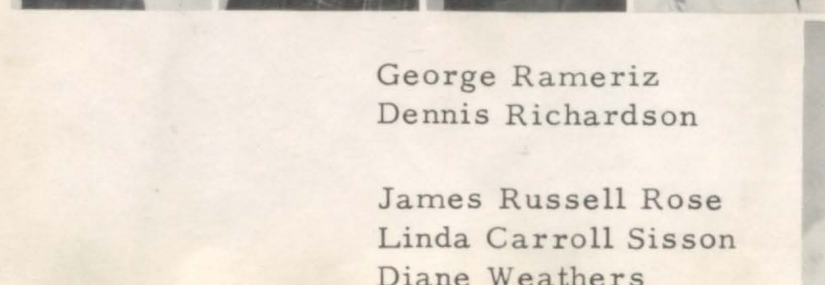

James Russell Rose  
Linda Carroll Sisson  
Diane Weathers



# FIRST GRADE



Patricia Andel  
Grace Barnard  
Boyd Beaty  
Eddie Billington  
Jimmy Brown



Lonnie Bullard  
Brenda Bump  
Custer Clements  
Judy Coston  
Sherry Denbow



Mary Enriquez  
Gary Garner  
Clyde Gibbens  
Tommy King  
Rhonda Lacina



Bunny Lonis  
Mike Montalvo  
Billy Nance  
Presley Porter  
Ronnie Robertson



Charlene Smith  
Chris Spur  
Yvonne Street  
Jerome Vacek  
Janet Vos



Thomas Wade  
Julia Wernly  
Sherry Williams  
Joe Wyse  
Bill Joe Zigo

Not Pictured:  
Dennis Hanna  
Fidel Alaniz  
Jessie Montalvo  
Jose Alaniz

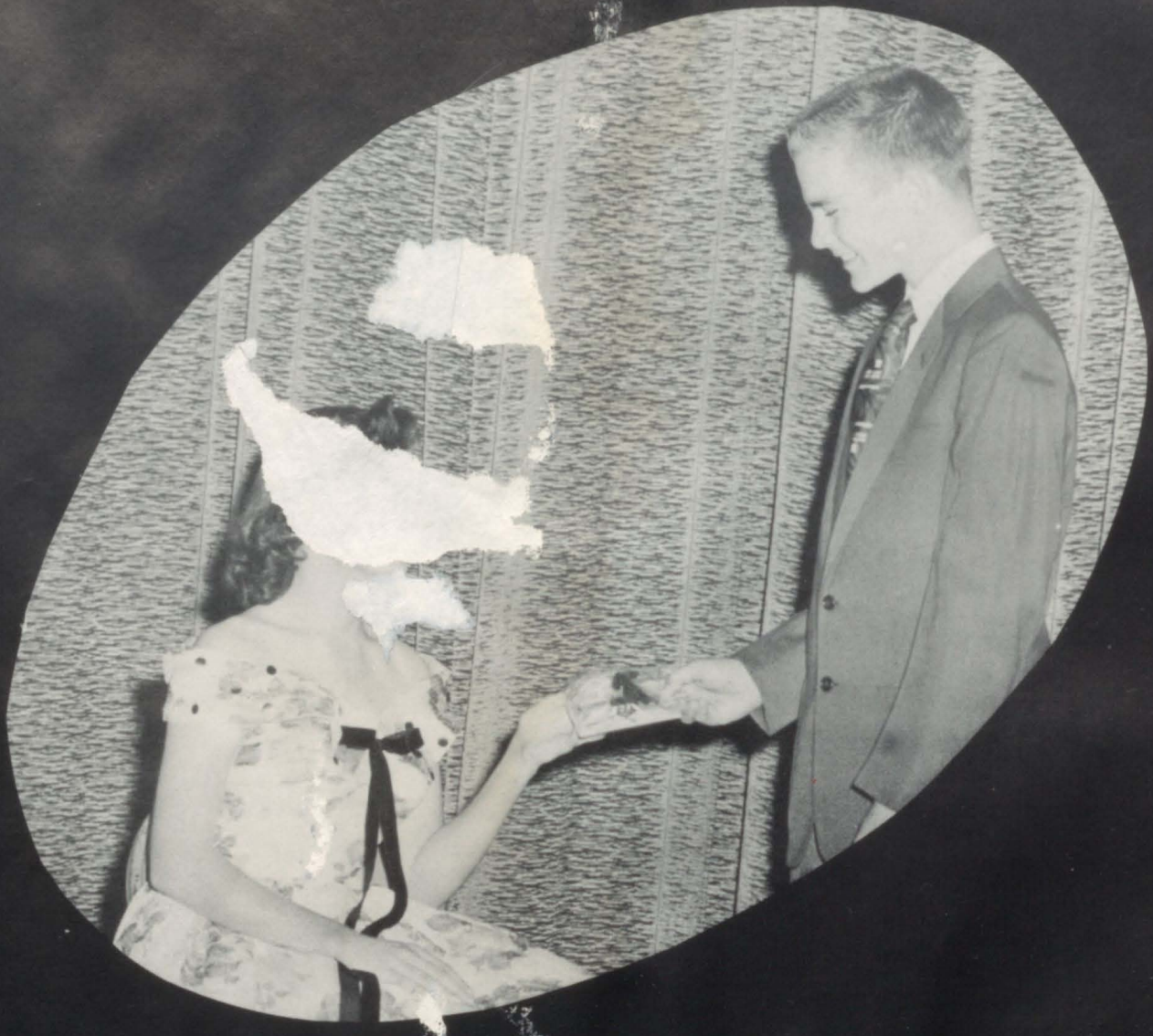

**FAVORITES**



**SENIOR FAVORITES**

MARTHA CHAMBERS  
NEAL GIBSON





**JUNIOR FAVORITES**

JOYCE SMITH  
ABE STEVENS



**SOPHOMORE FAVORITES**

CAROLE BLANCHARD  
ROBERT HORTON



**FRESHMAN FAVORITES**

STELLA DANCER  
LAYNE HOPPE



**FALL FESTIVAL KING AND QUEEN**

CAROLYN FINSTER  
BOB KILPATRICK



**HOMECOMING QUEEN**

LEAH HARRINGTON



**BAY CITY RICE FESTIVAL ENTRY**

NANCY O'CONNELL



**FOOTBALL SWEETHEART**

KAY MALLARD



**F. H. A. BEAU**

RICKY MALLARD





**F. F. A. SWEETHEART**

TIMMIE REED



Fall Festival  
Contestants



Sweetheart Dance--  
Beautiful Decorations  
and Dresses



and they danced--  
at Leah's party



Homecoming Beauties and Escorts



The Crowning of Queen Leah Harrington

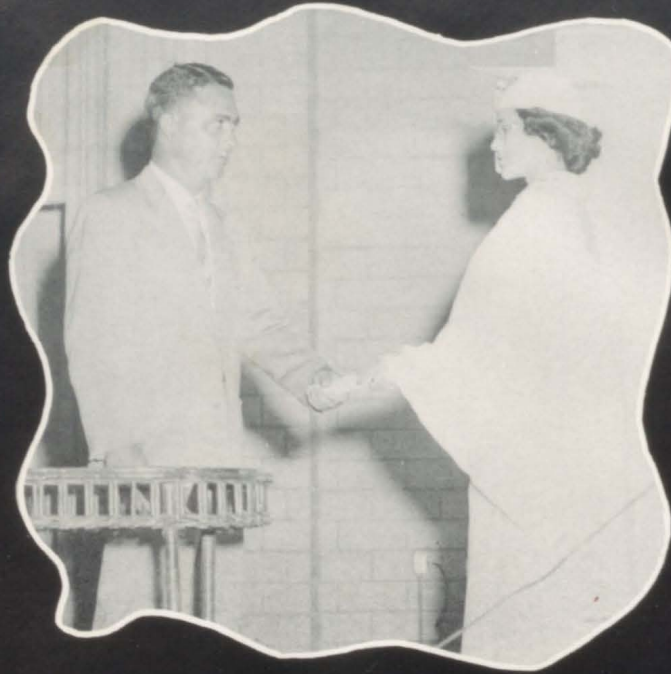

# ACTIVITIES

# JUNIOR CLASS PLAY



## HILLBILLY WEDDIN'

PAW BELSNICKLE . . . . .	. Ray Horton
MAW BELSNICKLE . . . . .	Priscilla Gibson
BONNIE MAE BELSNICKLE . . . . .	Raedona Landry
RONALD MAXWELL. . . . .	Bobby Callaway
CEELIE BELSNICKLE . . . . .	Bonnie Cline
OBEEY UPSHLAGER . . . . .	Abe Stevens
JUNIE LOU BELSNICKLE . . . . .	Joyce Smith
COUSIN ZEKE . . . . .	Richard Allen
CHIZ UPSHLAGER . . . . .	Bob Kilpatrick
MISS MAXWELL . . . . .	Cynthia Hanna
FOUR BELSNICKLE . . . . .	Yvonne Gasch
FIVE BELSNICKLE . . . . .	Phyllis Luna
SIX BELSNICKLE. . . . .	Liz Calloway
REVEREND. . . . .	Charles Dacke
COUSIN . . . . .	Burton Lee Bates
COUSIN . . . . .	Dwayne Graham
COUSIN . . . . .	Vernon Werlla

Stage Managers . . . . . Tommy Barber and Heince Thomas  
 Directors . . . . . Mrs. Mary Burton and Mrs. Mary Hurst

# FOOTBALL BANQUET



Deer Park's Coach Jim Kethan  
Delivers Address



Bobby Head--Outstanding Lineman  
of the year



Sweetheart Kay Mallard Receives Award  
from Co-Captain Melvin Burkett



Miss Mauras and Cheerleaders  
Receive Awards

# JUNIOR HIGH FOOTBALL BANQUET



Leopard Captain Melvin Burkett Speaks



Co-Captains Mike Pruett and Richard Horton Receive Awards



Tom Presents Footballs To Lettermen



Plenty of food for Everyone

# JUNIOR HIGH GRADUATION



MARY LEE ALLEN  
Valedictorian

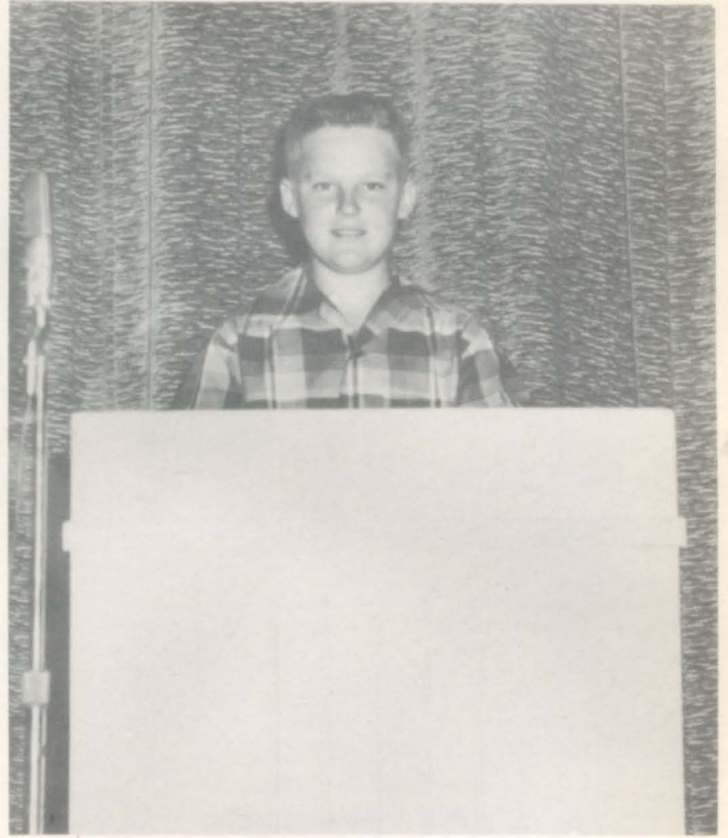

SAM STARKS  
Salutatorian



Eighth Grade Class

# SENIOR CLASS PLAY



## GRANDMA'S BEST YEARS

MRS. ABBOTT . . . . .	Leah Harrington
SADIE . . . . .	Nellie Smith
JOYCE ABBOTT . . . . .	Rosie Moon
MARION ABBOTT . . . . .	Kay Mallard
DOTTIE MORGAN . . . . .	Martha Chambers
WILLIE ABBOTT . . . . .	Lester Calloway
SHORTY . . . . .	Carroll Nelson
JIM MEYERSON . . . . .	Melvin Burkett
GRAM . . . . .	Nancy O'Connell
PATCH . . . . .	Ollin Barber
MABEL . . . . .	Frances LeCompte
BUBBLES . . . . .	Wanda Reed
MRS. CARLSON . . . . .	Nona Jo Sansing
MRS. QUELCH . . . . .	Elsie Garcia
EDWIN CARLSON . . . . .	Phillip Johnson
COUSIN OSCAR . . . . .	Jack Matthews
Stage Manager . . . . .	Raymond Cox
Directors . . . . .	Mrs. Mary Burton, Miss Joann Mauras, Coach Eddie Jecmenek



# JUNIOR-SENIOR BANQUET



Raedona Landry Welcomes  
Honored Guests



Priscilla Gibson Speaks To Seniors



Bobby Callaway Predicts  
Future of Seniors

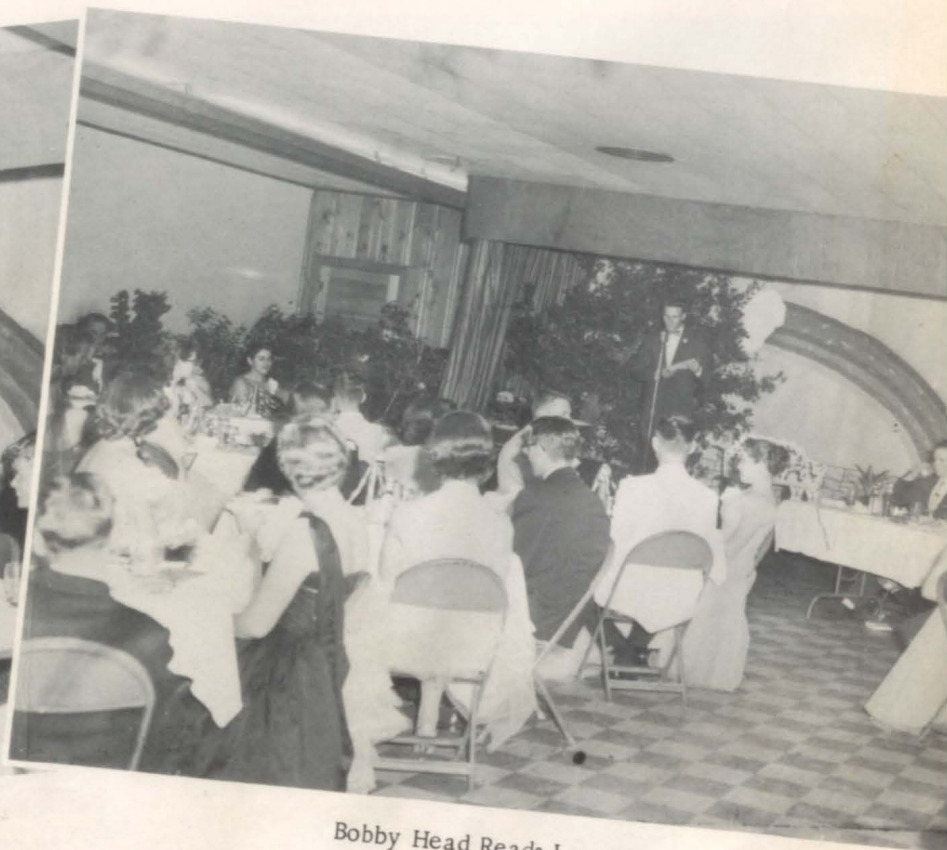

Bobby Head Reads Last Will  
and Testament of Seniors

# COMMENCEMENT EXERCISES

Processional . . . . .	Van Vleck School Band, Mr. Tom Pace, Director
Invocation . . . . .	Reverend L. L. Garner
Welcome by Salutatorian . . . . .	Rosie Moon
Special Music . . . . .	Bay City High School Octette, Mr. Karl Hickfang, Director
Introduction of Speakers . . . . .	Mr. L. L. McDougald, Superintendent
Address . . . . .	Mr. Walter Williams, University of Houston
Valedictory Address . . . . .	Lois Moon
Presentation of Awards	
Scholastic Awards . . . . .	Mr. Troy Monk
American Legion Awards	
Presentation of Class . . . . .	Mr. Troy Monk
Presentation of Diplomas . . . . .	Mr. L. L. McDougald
Special Music . . . . .	Octette
Benediction . . . . .	Reverend L. L. Garner
Choral Response . . . . .	Octette
Recessional . . . . .	Band

## SENIOR CLASS OF 1956



# COMMENCEMENT EXERCISES



LOIS MOON  
Valedictorian

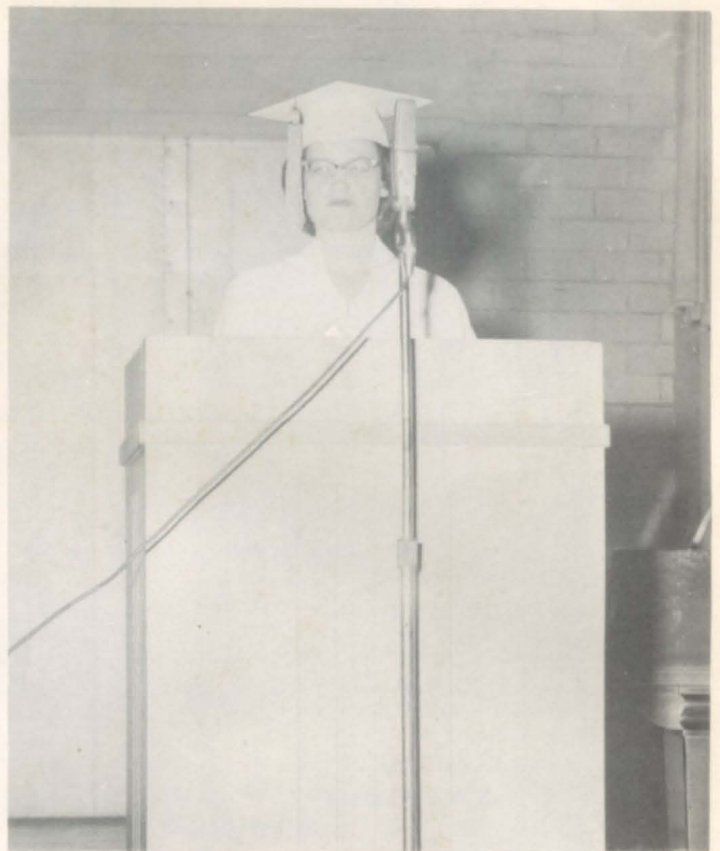

ROSIE MOON  
Salutatorian



PHILLIP JOHNSON  
American Legion Award

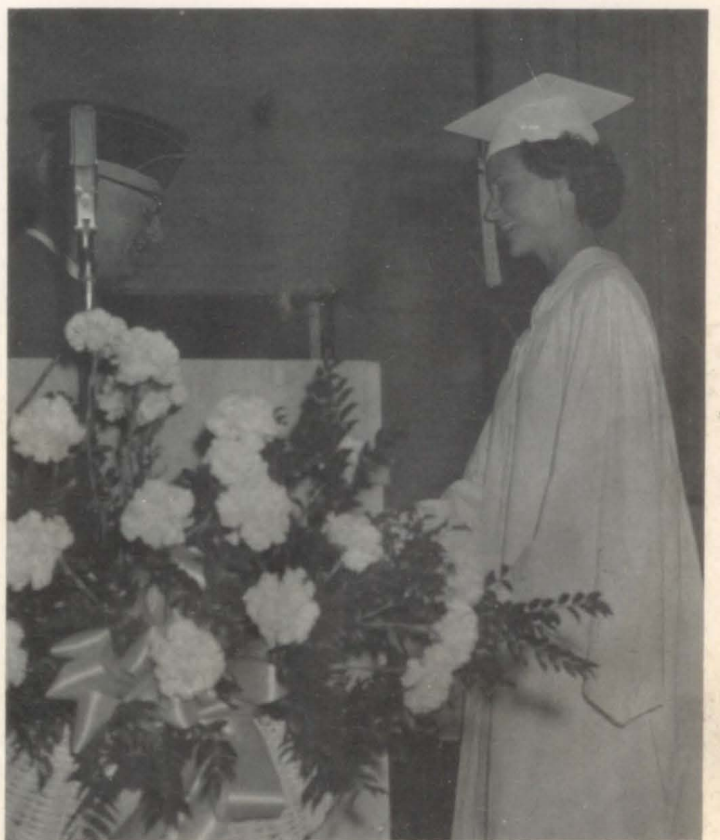

NANCY O'CONNELL  
American Legion Award



ROSIE MOON  
D. A. R. Award

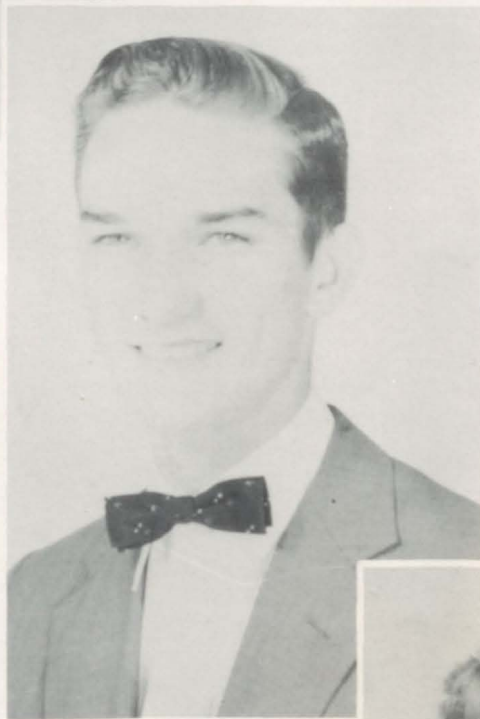

PHILLIP JOHNSON  
Attendance Award



FRANCES LeCOMPTE  
Betty Crocker Award

# LAST WILL AND TESTAMENT

We, the Senior Class, of the School of Van Vleck, County of Matagorda, State of Texas, do hereby make, publish, and declare this to be our Last Will and Testament, hereby revoking all former wills and codicils by us at any time heretofore made.

- First: I, Maxine Ashcraft, give and bequeath unto Cynthia Hanna my preference for tall men.
- Second: I, Ollin Barber, give and bequeath unto Charles Dacke my weight and manly physique and unto Dwayne Graham my place in Miss Pruitt's affections.
- Third: I, Don Barnard, give and bequeath unto Dwayne Graham my motorcycle boots, I sold my motorcycle anyway.
- Fourth: I, Melvin Burkett, give and bequeath unto Abe Stevens and Charles Dacke my ability to stay single.
- Fifth: I, Lester Calloway, give and bequeath unto Richard Allen my technique with the girls.
- Sixth: I, Martha Chambers, give and bequeath unto the next year's Shorthand Class my ability to keep "America in a Hole."
- Seventh: I, Raymond Cox, give and bequeath unto the teachers who teach Bob Kilpatrick and Charles Dacke my patience.
- Eighth: I, Elsie Garcia, give and bequeath unto Cynthia Hanna my ability to play volleyball and unto Joyce Smith my long hair.
- Ninth: I, Neal Gibson, give and bequeath unto Heince Thomas my farming talent to use in his garden.
- Tenth: I, Leah Harrington, give and bequeath unto anyone who is brave enough to take it my shorthand and bookkeeping desk.
- Eleventh: I, Clifford Harvey, give and bequeath unto Bob Kilpatrick my ability to get along with Mrs. Hurst.
- Twelfth: I, Bobby Head, give and bequeath unto any future Senior who needs some extra points in English my apple polishing manner.

- Thirteenth: I, Phillip Johnson, give and bequeath unto Bobby Callaway my acting ability as a great lover.
- Fourteenth: I, Clifford Land, give and bequeath unto Vernon Werlla my ability to bop.
- Fifteenth: I, Frances LeCompte, give and bequeath unto Vernon Werlla my ability to drive safely and stay within the speed limit.
- Sixteenth: I, Kay Mallard, give and bequeath unto Bonnie Cline all of my left-over wedding invitations.
- Seventeenth: I, Jack Matthews, give and bequeath unto Bobby Callaway my ability to play the trumpet.
- Eighteenth: I, Lois Moon, give and bequeath unto Lizabeth Calloway my ability to play volleyball.
- Nineteenth: I, Rosie Moon, give and bequeath unto Miss Mauras my robust physical prowess.
- Twentieth: I, Carroll Nelson, give and bequeath unto Tommy Barber my ability to always be serious.
- Twenty-first: I, Nancy O'Connell, give and bequeath unto Miss Pruitt and Mrs. Burton five cents each provided they use it to buy bubble gum; and unto Mrs. Hurst my medium size taps on my loafers.
- Twenty-second: I, Betty Owen, give and bequeath unto Yvonne Gasch my height.
- Twenty-third: I, Wanda Reed, give and bequeath unto Priscilla Gibson my unfinished practice sets provided she finish them for me.
- Twenty-fourth: I, Nona Jo Sansing, give and bequeath unto Miss Pruitt all my petticoats.
- Twenty-fifth: I, Nellie Smith, give and bequeath unto Mrs. Burton my red hair.
- Twenty-sixth: I, Tommy Thornton, give and bequeath unto Burton Lee Bates my rowdy disposition.
- Twenty-seventh: I, Jackie Williams, give and bequeath unto Raedona Landry my ability to get out of high school in fourteen years.
- Twenty-eighth: We, the Senior Class of 1956, give and bequeath unto the Junior Class the high position we have attained through our four years of high school and hope they will honor and uphold it as they move forward.



# ORGANIZATIONS



LEFT TO RIGHT, FRONT ROW: Mrs. King, Sponsor; Cynthia Hanna, Secretary; Phyllis Hanna, Parliamentarian; Priscilla Gibson, Vice-President and Co-Editor of "Leopard's Log;" Mrs. Reed and Mrs. Boyd, Chapter Mothers; Timmie Reed, President; Barbara Showers, Historian; Sharon Hall, Treasurer; and Frances LeCompte, Co-Editor of "Leopard's Log." MIDDLE ROW: Jean Gibbens, Raedona Landry, Maxine Ashcraft, Nellie Smith, Bonnie Cline, Bonnie Duran, Hope Taylor, Carolyn Finster, Wanda Reed, Wanda Chambers, and Gloria Garcia. BACK ROW: Robbie Minshew, Leah Harrington, Stella Dancer, Melba Hargett, Nancy O'Connell, Nona Jo Sansing, Janet Clements, Charlotte Boyd, Kay Mallard, and Betty Owen. NOT PICTURED: Carole Blanchard, Song Leader; Charlotte Marrow, Reporter; Syble Bump, Carole Calloway, Lizabeth Calloway, Martha Hanna, Peggy Huff, and Joyce Smith.



MRS. KING  
Sponsor



TIMMIE REED  
President



# MOTHER-DAUGHTER BANQUET



Miss Pool Speaks



Mrs. Reed Responds to Welcome



President Timmie Reed Installs New Officers



Sharon Hall and Carole Blanchard Sing to Mothers



FRONT ROW: Donal Moon, President; Ricky Mallard, Vice-President; Robert Horton, Secretary; Richard Shepard, Treasurer; Burton Bates, Sentinel; Melvin Burkett, Acting Advisor; Larry Weldon, Reporter. MIDDLE ROW: Mr. Hayden Ellisor, Sponsor; David Jacobs, Paul Jacobs, Donald Owen, Richard Allen, Vernon Werlla, Jackie Williams, David Moore, Marvin Rodgers. BACK ROW: Dwayne Graham, Charles Matthews, Lester Calloway, Clifford Land, Melvin Joice, Loyd Hendershot, Charles Dacke, Benny Thornton, Neal Gibson, Herby Rainey, Abe Stevens, Layne Hoppe, John Barnard. NOT PICTURED: Ollin Barber.



MR. HAYDEN ELLISOR  
Sponsor



DONAL MOON  
President

**PAGE**

**MISSING**

**PAGE**

**MISSING**

**PAGE**

**MISSING**

**PAGE**

**MISSING**



LEFT TO RIGHT: Nancy O'Connell, Phillip Johnson, Miss Pruitt, Sponsor; Kay Mallard; Jack Matthews, Leah Harrington, Rosie Moon, and Lois Moon.



COACH  
EDDIE JECMENEK  
Photographer



MISS PRUITT  
Sponsor

## ANNUAL STAFF



KAY MALLARD  
Editor



ROSIE MOON  
Assistant-Editor

## "LEOPARD'S LOG" STAFF



LEFT TO RIGHT: Leah Harrington, Charlotte Boyd, Barbara Showers, Frances LeCompte, Co-Editor; Nancy O'Connell, Priscilla Gibson, Co-Editor; Wanda Reed, Cynthia Hanna, Lizabeth Calloway, Yvonne Gasch.

## PEP SQUAD



FIRST ROW: Linda Billington, Jean Gibbens, Jessie Lewis, Martha Hanna, Karen Land, Frances Finster, Mary Allen, Roxie Taylor. SECOND ROW: Charlotte Marrow, Carol Tallas, Kay Kilpatrick, Ouida Callaway, Patricia Nance, Zana Hanna, Lynda Patterson, Mary Ashcraft, Nancy Hanna, Barbara Eastman, Nicky Nelson, Linda Bell. THIRD ROW: Gloria Garcia, Peggy Huff, Bonnie Matthews, Sue Hamilton, Sandra Hamilton, Betty Garcia, Virginia Owen, Lillie Boultinghouse, Alice Luna, Bonnie Gibbens, Wanda Chambers. FOURTH ROW: Alice Ramirez, Melba Hargett, Janet Clements, Phyllis Luna, Dorothy Clark, Anna Stevens, Becky Barnard, Murl Bell.





**ATHLETICS**

# HIGH SCHOOL CHEERLEADERS



Timmie Reed, Rosie Moon, Head Cheerleader; Nellie Smith.



Coach Troy Monk

## FOOTBALL RESULTS

Van Vleck	54	Montgomery	0
Van Vleck	7	Sacred Heart	30
Van Vleck	6	Angleton "B"	6
*Van Vleck	30	Orchard	0
*Van Vleck	7	Sugarland	26
*Van Vleck	13	Klein	19
*Van Vleck	14	Crescent	0
*Van Vleck	0	Danbury	0
*Van Vleck	7	Pearland	19
*Van Vleck	2	Hitchcock	0

\*Denotes district games



Coach Eddie Jecmenek

# VAN VLECK LEOPARDS-1955



Burton Bates  
Guard



Bobby Head  
End



Ollin Barber  
End



Melvin  
Co-Captain



Tommie  
End





Paul Jacobs  
Guard



Bob Kilpatrick  
Guard



Clifford Land  
Back



Ricky Mallard  
Guard

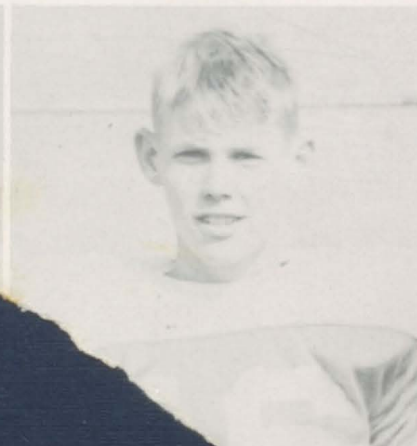

ney



Marvin Rodgers  
Tackle



verlla

# JUNIOR HIGH KITTENS



FIRST ROW: Henry Hanson, Bobby Matthews, Roger Barber, Mickey Rainey, Jeff Mallard, Bobby Brown. SECOND ROW: Harry Towler, Edward Ray, David Huff, Mike Hanna, Richard Horton, Lewis Landry, Johnny Bickham. THIRD ROW: Manager Jerry Farr, Eddie Pruett, Timmie Hubbard, Bobby Titt, Mike Pruett, Albert Rose, Roy Minshew, Jimmy Taylor, Gordon Hubbard, Randy Pearson, Lyndal Duran, Frankie Lacina, Robert Murphree, Coach Jack King.

## CHEERLEADERS



Barbara Eastman, Nancy Hanna,  
Mary Elizabeth Ashcraft.

## SWEETHEART



Mary Elizabeth Ashcraft



"A" String Basketball Team  
 Bobby Callaway, Bobby Head, John Barnard, Clifford Land, Captain; Melvin Burkett.

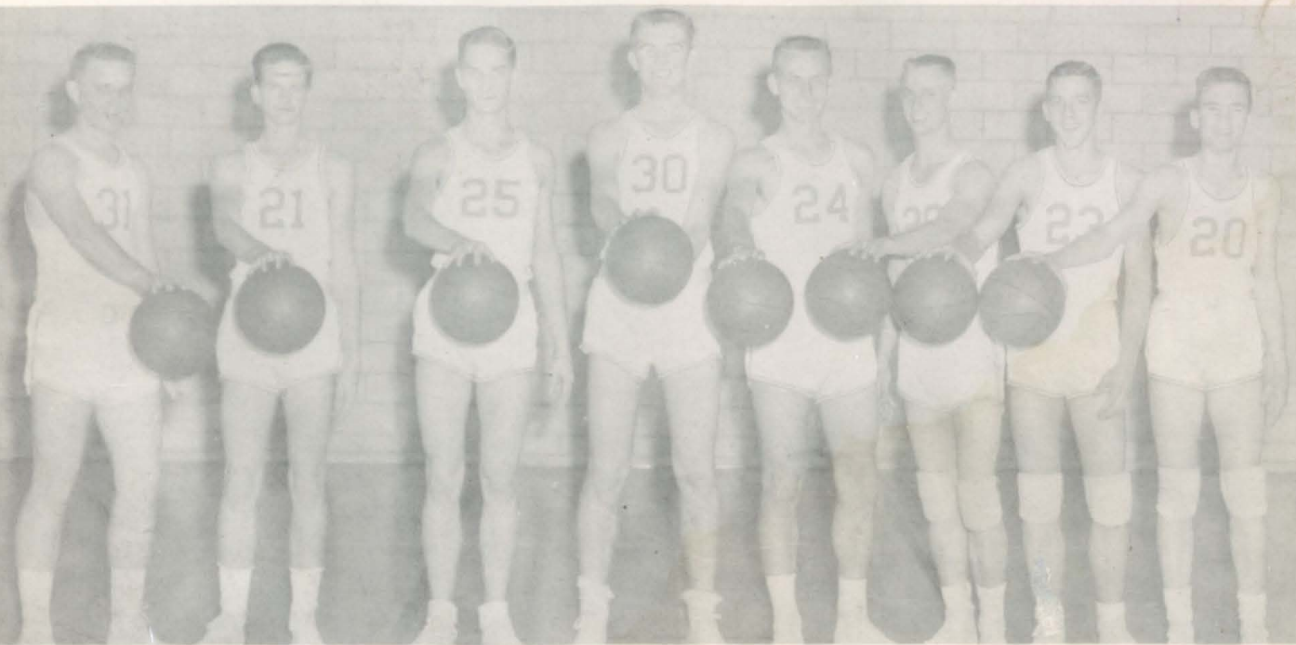

"B" String Basketball Team  
 Bob Kilpatrick, Tommy Barber, Phillip Johnson, Ernest Hughes, Lester Calloway, David Moore, Captain; Ricky Mallard, Richard Allen.

"Freshman" Basketball Team  
 Marvin Rodgers, Charles Matthews, Layne Hoppe, Edw. Allen, Loyd Hendershot, Clyde Bickham.



## TRACK TEAM



FRONT ROW: Coach Monk, David Moore, Clifford Harvey, John Barnard, Melvin Burkett, Abe Stevens, Bobby Head, Ernest Hughes, Ricky Mallard. BACK ROW: Herby Rainey, Charles Matthews, George Colbert, Jimmie Smith, Vernon Werlla, Burton Bates, Lester Calloway, Manager Heince Thomas.

## SOFTBALL TEAM



FRONT ROW: Robert Horton, Tommy Barber, Donal Moon, Ricky Mallard, Dwayne Graham, David Taylor, Richard Allen, Richard Shepard, David Savage. MIDDLE ROW: Bobby Callaway, Clifford Land, John Barnard, Lester Calloway, Ernest Hughes, Carroll Nelson, Raymond Cox. BACK ROW: David Moore, Jackie Williams, Loyd Hendershot, Jimmie Smith, Bob Kilpatrick, Clyde Bickham, Coach Monk.

## HIGH SCHOOL GIRLS VOLLEYBALL



FIRST ROW: Melba Hargett, Phyllis Hanna, Carole Calloway, Wanda Chambers, Stella Dancer, Syble Bump. MIDDLE ROW: Janet Clements, Shirley Tallas, Peggy Huff, Barbara Showers, Martha Hanna, Raedonà Landry. BACK ROW: Manager Maxine Ashcraft, Elsie Garcia, Kay Mallard, Lizabeth Calloway, Nancy O'Connell, Martha Chambers, Nellie Smith, Manager Frances LeCompte, Miss Mauras.

## HIGH SCHOOL GIRLS SOFTBALL



FRONT ROW: Melba Hargett, Carole Calloway, Priscilla Gibson, Nancy O'Connell, Barbara Showers, Janet Clements. BACK ROW: Kay Mallard, Gloria Garcia, Phyllis Hanna, Elsie Garcia, Charlotte Marrow, Jean Gibbens, Miss Mauras.



## JUNIOR HIGH BASKETBALL TEAM



Bobby Brown, Johnny Bickham, Albert Hoppe, Gordon Hubbard, Mike Pruett, Albert Rose, Randy Pearson, Eddie Pruett, Timmie Hubbard, Robert Murphree, Coach King, Managers James Dancer, David Huff.

## JUNIOR HIGH TRACK TEAM



FIRST ROW: Bobby Brown, Albert Hoppe, Eddie Pruett, Frankie Lacina, Roger Barber, Stanley Spurr, Jeff Mallard.  
 SECOND ROW: Thomas Prater, Lyndal Duran, Albert Rose, Gordon Hubbard, Lewis Landry, Timmie Hubbard, Johnny Bickham, Coach King. THIRD ROW: Randy Pearson, Richard Horton, Bobby Titt, Mike Pruett, Kenneth Gasch, James Taylor, Robert Murphree. MANAGERS: David Huff, Jerry Farr, James Dancer.

## JUNIOR HIGH BOYS SOFTBALL TEAM



FIRST ROW: Bobby Brown, Johnny Bickham, Robert Murphree, Lewis Landry, Eddie Pruett, Frankie Lacina, Sam Starks, Stanley Spurr. SECOND ROW: Manager James Dancer, Timmie Hubbard, Bobby Titt, Albert Rose, Kenneth Gasch, Mike Pruett, Randy Pearson, Albert Hoppe, Lyndal Duran, Coach King.

## JUNIOR HIGH GIRLS SOFTBALL TEAM



FIRST ROW: Virginia Owen, Mary Elizabeth Ashcraft, Bonnie Gibbens, Nancy Hanna, Zana Hanna, Rebecca Barnard, Alice Luna. SECOND ROW: Mary Lee Allen, Barbara Eastman, Janey Wernly, Betty Garcia, Jessie Lee Lewis, Ouida Callaway, Mr. Wuthrich.

# CUSTODIAN STAFF



Orelia Ellis, Mrs. Beulah Wernly, Mrs. Ethel O'Connell, Mrs. Mary Ashcraft, Mrs. Lola Callaway, Mrs. Bertha Norman, A.J. Blaha.



"Doc" and "Pappy"  
O'Connell



Roy Hughes



Joe Wyse

Congratulations

and

Best Wishes

to

Class of 1956

**THE  
FIRST NATIONAL BANK  
OF BAY CITY**

Bay City, Texas

"Your Bank"

**SOUTHERN LLOYDS  
FIRE  
EXTENDED COVERAGE  
AND  
AUTOMOBILE INSURANCE**

Organized in 1918

38 Years of Successful Operation

A TEXAS COMPANY FOR TEXAS PEOPLE

STEEN AND STEEN, MANAGERS

All kinds of insurance at a worth-while saving to the  
policyholder

R. R. STEEN

JOHN THOMAS STEEN

915 National Bank of Commerce Building

San Antonio, Texas

CA-7-8121

L. J. ARNOLD, DISTRICT MANAGER

VICTORIA, TEXAS

# THOS. Y. PICKETT & CO.

Valuation Engineers

4000 Cedar Springs Road

Dallas, 19, Texas

704 Wilson Tower

Corpus Christi, Texas

Ad-Valorem Tax Service For

Cities, Counties, School Districts

---

# KELLY BUTANE CO.

J. Houston Kelly,

Day Phone Ci-5-8439

Night Phone Ci-5-3611

Distribution of Butane and Propane Gas  
Sale of Butane-Propane Gas System and Appliances

1204 Seventh Street  
Bay City, Texas

# BAY CITY BANK AND TRUST CO.

Bay City, Texas

Service and Efficiency  
Member of The Federal Reserve System  
And  
Federal Deposit Insurance Corporation  
Capital Structure Over Half Million Dollars

Compliments of

## W. O. SALTER

Implements

Massey-Harris-Ferguson Line

1221 Avenue F.

Phone CI5-4669



*Make it a  
Massey-Harris*



Compliments of



Bay City, Texas

Compliments of

## BAY CITY AUTO AND SALES CO.

Phone CI5-4691 2009 Ave. G.

Bay City, Texas

"You can pay more, but you can't buy better"

# TAYLOR BROTHERS FUNERAL HOME

"The Perfect Tribute"

Funeral Insurance  
Ambulance Service

1300 Seventh Street  
Bay City, Texas

Phone CI5-4613



Typewriters

Adding Machines

Cash Registers

## SPOONEMORE'S OFFICE SUPPLY

New Victor Adding Machines - Smith - Corona Typewriters

Used Typewriters - All makes portables

Smith Corona

Remingtons

Royals

Underwoods

Repairs, Rentals, and Loans

Phone CI5-4651

Bay City, Texas

Compliments of

### JAMES R. CASTLETON, AGENT

Phone CI5-2201

or

Phone CI5-2803

## HUMBLE OIL AND REFINING CO.

*Errett*  
FURNITURE CO.

1827 7th Street

"HOME OF GOOD FURNITURE"

Phone CI5-8151

Bay City, Texas



Compliments of

## PEOPLE'S LAUNDRY

Complete Laundry and Dry Cleaning Service

Dial CI5-8461

Bay City, Texas

Dry Cleaning of  
Future Today

## STANLEY IMPLEMENT COMPANY

Ford Farming Headquarters

Ford Tractors

Dearborn Farm Equipment

Phone CI5-8212

Wharton Highway Bay City

Chevrolet

Phones CI5-4625-4626

## RUGELEY

## MOTOR COMPANY

Buick

Bay City, Texas

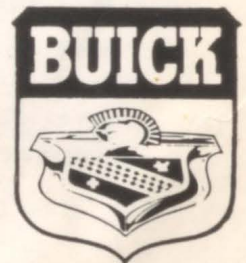

Compliments of

## TAYLOR STEVES FURNITURE STORE

Bay City, Texas

# AARON OIL COMPANY

Phillips Products

Telephone CI5-2462

P. O. Box 1390



Office and Warehouse:  
2904 Ave. F.

Bay City, Texas

Compliments of

**ETIE'S CAFE**

1725 7th St.

Bay City, Texas

Compliments of

**J. C. PENNEY COMPANY**

"A Cash Purchase is a Cash Saving"

Bay City, Texas

Compliments of

**WOLFFARTH AND BOWMAN**

Electrical Contracting

Hotpoint Appliances

Phone CI5-2471 2236 Avenue G

Bay City, Texas

Compliments of

**INDEPENDENT RICE DRYING CORP.**

1617 L Phone CI5-8363

Bay City, Texas

Bay - Pack

**BAY CITY PACKING COMPANY**

"Small Plant"

"Big Guarantee"

Bay City, Texas

Phone CI5-2695

On the Wharton Highway

Compliments of

**BAY EQUIPMENT COMPANY**

Wharton Highway

Bay City, Texas

Compliments of

**G. W. TOWNSEND**

**CONTRACTOR**

1410 Avenue F.

Phone CI5-8345

Bay City, Texas

Compliments of

**BAY CITY FLORAL CO.**

Phone CI5-8341

If No Answer

Call CI5-3911

Owner

Joyce Parker

2917 Ave. F.

Matagorda Highway

**LEISSNER'S TIRE SUPPLY COMPANY**

General Tires--Recapping  
Vulcanizing

Phone CI5-8311

1221 7th Street

Bay City, Texas

Compliments of

**ROY WRIGHT SERVICE**

Bay City, Texas

**O'NEAL**

**FARM MACHINERY**

Local Dealers

J. I. Case Company

A Complete Line of Farm Machinery

Phone CI5-2331

Bay City, Texas

Compliments of

**PAUL'S**

**WELDING AND EQUIPMENT CO.**

Phone CI5-2057

Bay City, Texas

Matagorda Highway

Compliments of

**BAY CITY GIN & MILLING CO.**

**SUNGLO FEEDS**

2612 Avenue E

Bay City

**HARING'S**

Hardware and Housewares

Paints

Tools

Phone CI5-2971

Bay City, Texas

For all your Insurance Needs

**GEORGE E. SERRILL AGENCY**

Clara Mae Cochran

George E. Serrill

Bay City, Texas

**BAY CITY MATERIAL CO.**

Lumber

Ready Mixed  
Concrete

**LUMBER**



Phone  
CI5-8366

1913 Ave. I

Compliments of

**BAY CITY MACHINE CO., INC.**

G.D. Wainner

1616 7th Street

Bay City, Texas

Compliments of

**BURT'S GROCERY & MARKET**

Phone CI5-4105

Van Vleck, Texas

Compliments of

**BICKHAM'S SERVICE STATION**

Gulf Products

Van Vleck, Texas

Compliments of

**BAY-TEX GARAGE**

**CHRYSLER-PLYMOUTH-GMC TRUCKS**

1604 6th Street

Bay City, Texas

Phone CI5-4675



Compliments of

**BAY CITY RICE DRYING CO.**

2009 Ave. I Phone CI5-4658

Bay City, Texas

Compliments of

**UNION WAREHOUSE**

**AND**

**ELEVATOR COMPANY**

2001 Ave. I Phone CI5-7421

Bay City, Texas

TETTS

JEWELRY COMPANY

Jeweler and Optometrist

Bay City, Texas



Compliments of

BEALL BROS. DEPT. STORE

1736 6th Street

Bay City, Texas

LANGHAM'S  
FEED AND FARM SUPPLY

2020 6th Street

Phone C15-2712

Bay City, Texas

Compliments

of

OSHMAN DRY GOODS

Compliments of

ROBERT'S SHOE STORE

Visit Robert's for  
Shoes, Hand Baggage,  
and Hosiery

Bay City, Texas

Compliments of

ORCHID SHOPPE

2117 Avenue G.

Phone C15-4551

Bay City, Texas

Compliments of

ZLOTNIKS  
DEPARTMENT STORE

Bay City, Texas

Compliments of

DAVID'S  
FIRESTONE STORE

Phone C15-3714

2125 Avenue G.

Bay City, Texas

SECREST'S

Jewelers Since

1909

Bay City, Texas

W.T. COX  
INSURANCE

Real Estate and  
Insurance

2228 Avenue F.

Phone C15-2752

Bay City, Texas

Compliments of

BULLARD'S CAFE

Phone C15-4755

Sargent, Texas

Compliments of

**LUCILLE'S  
BEAUTY SHOP**

Dial C15-8471  
Mrs. Lucille Baca, Owner

1917 6th Street

Bay City, Texas

Compliments of

**ROSENZWEIG'S**

1727 Seventh Street

Bay City, Texas

**HUSTON'S  
DRUG STORE**

Your Rexall Store

Phone C15-2101

Bay City, Texas

**C.W. SMITH**

Groceries and Meat

Phone  
C15-4661 or C15-4662

1721 7th Street

Bay City, Texas

**TEXAN CAFE AND  
CAFETERIA**

Open Day and Night

1809 7th Street

Phone C15-2821

Bay City, Texas

**DR. A.J. GIESE  
OPTOMETRISTS**

Glasses Fitted

Lenses Duplicated

Bay City, Texas

**PHILLIP JOHNSON**

Wholesale and Retail  
We cut, wrap & quick freeze

1/2 Block West of  
Van Vleck Football Field

Phone C15-4796

**LEMASTER'S  
GROCERY  
AND SERVICE STATION**

Sugar Valley

Phone C15-4133

**SENKYRIK  
GROCERY  
AND SERVICE STATION**

Van Vleck, Texas

Phone C15-4122

**DENN BROS.**

Sportsman Headquarters  
1904 7th Street

Phone C15-2963

Bay City, Texas

**FLOWERS  
BY  
ISABELL**

Phone C15-8169

3203 7th Street

Bay City, Texas

DELIVERY SERVICE  
TO VAN VLECK

**STANLEY  
AND  
SUMP**

Supermarket

1800 Sixth Street

Phone C15-2982

Bay City, Texas

GREEN BROTHERS  
JEWELERS

Diamonds  
Watches  
Silverware

Expert Watch Repair  
2124 F. Street

Phone C15-2598  
Bay City, Texas

Compliments of

BEN FRANKLIN  
STORE

1718 6th Street

Phone C15-3644

Bay City, Texas

Compliments of

BUTLER GRIMES COMPANY

Your Friendly  
5 & 10¢ Stores

2138 Avenue F and  
1713 7th Street

Bay City, Texas

WERTZ IMPLEMENT  
COMPANY



Bay City, Texas

Phone C15-2711

GROCE-WEARDEN CO.

Wholesale Groceries

Phone C15-8375  
1904 Avenue F

Bay City, Texas

SEVEN-UP-BOTTLING  
COMPANY

1800 Marguerite

Phone C15-7171  
Bay City, Texas



*You like it...  
it likes you!*

24 BOTTLE  
SUPPLY

6 BOTTLE  
CARTON

PLUS DEPOSIT

BAY CITY MATTRESS  
AND FURNITURE CO.

2215 7th Street

Phone C15-8442

Bay City, Texas

POINTER UPHOLSTERY  
SHOP

Phone C15-4548 or  
Res-C15-2016

3013 E. 7th Street  
Bay City, Texas

Compliments of

TILLMAN'S  
DRY GOODS

1817 7th Street

Phone C15-2882  
Bay City, Texas

R.C. MILLICAN

Groceries - Fresh  
Meats, Fruits, and  
Vegetables

Phone C15-4673

Bay City, Texas

COLEMAN'S

Best Values on

The Texas Gulf Coast

Bay City, Texas

LETULLE HARDWARE

Large Stock of  
Hardware--Tools

Leather Goods  
Electric Appliances

1840 7th Bay City

Phone C15-8441

VERSER BROTHERS

Dyers Tailors  
Alterations  
Repairing

Phone C15-8413  
1839 Seventh Street

Bay City, Texas

BAY DRUG COMPANY

Walgreen Agency  
Prescriptions  
Drugs Sundries  
Cosmetics

Phone C15-4500  
2144 Avenue F,  
Bay City, Texas

Compliments of

E.J. NEDBALEK

TEXACO PETROLEUM  
PRODUCTS

Phone C15-2552

Bay City, Texas

COCA-COLA-BOTTLING  
COMPANY



Phone C15-2511  
2120 Avenue A  
Bay City, Texas

Compliments of

BAY CITY NEWS

Phone C15-7291

1726 6th Street

Bay City, Texas

Compliments of

COX'S WELDING SERVICE

Phone C15-2872

1408 8th Street

Bay City, Texas

Compliments of

SEARS-ROEBUCK

Phone C15-8407 or  
C15-8588

1813 7th Street

Bay City, Texas

Compliments of

GULF COAST WATER  
COMPANY

Phone C15-4615

2105 9th Street

Bay City, Texas

*We Wish to Express our Sincere  
Appreciation to our Faithful Advertisers*

*The Staff*











*Myers*

PACEMAKERS  
OF QUALITY

YEARBOOKS

*in deep tone*

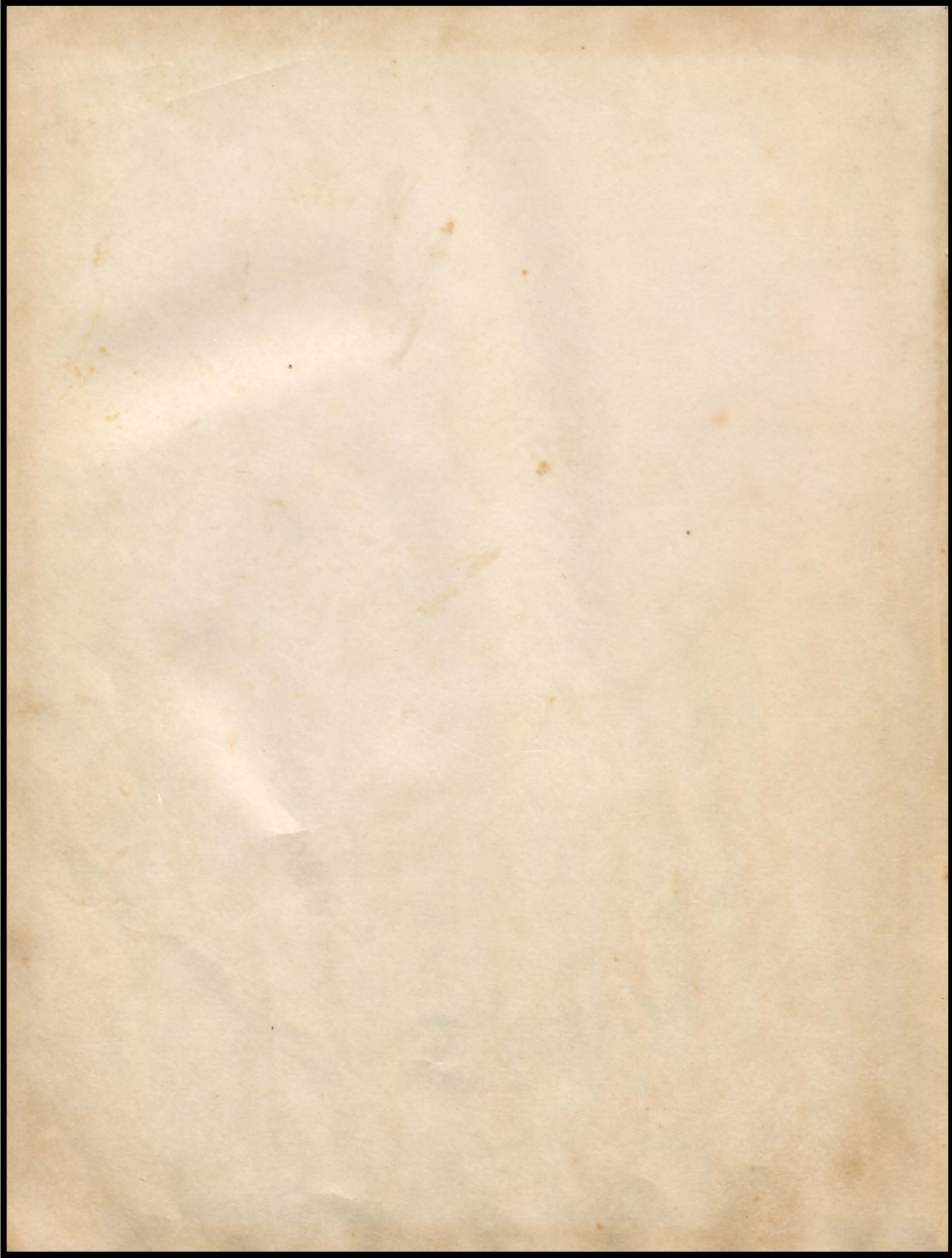

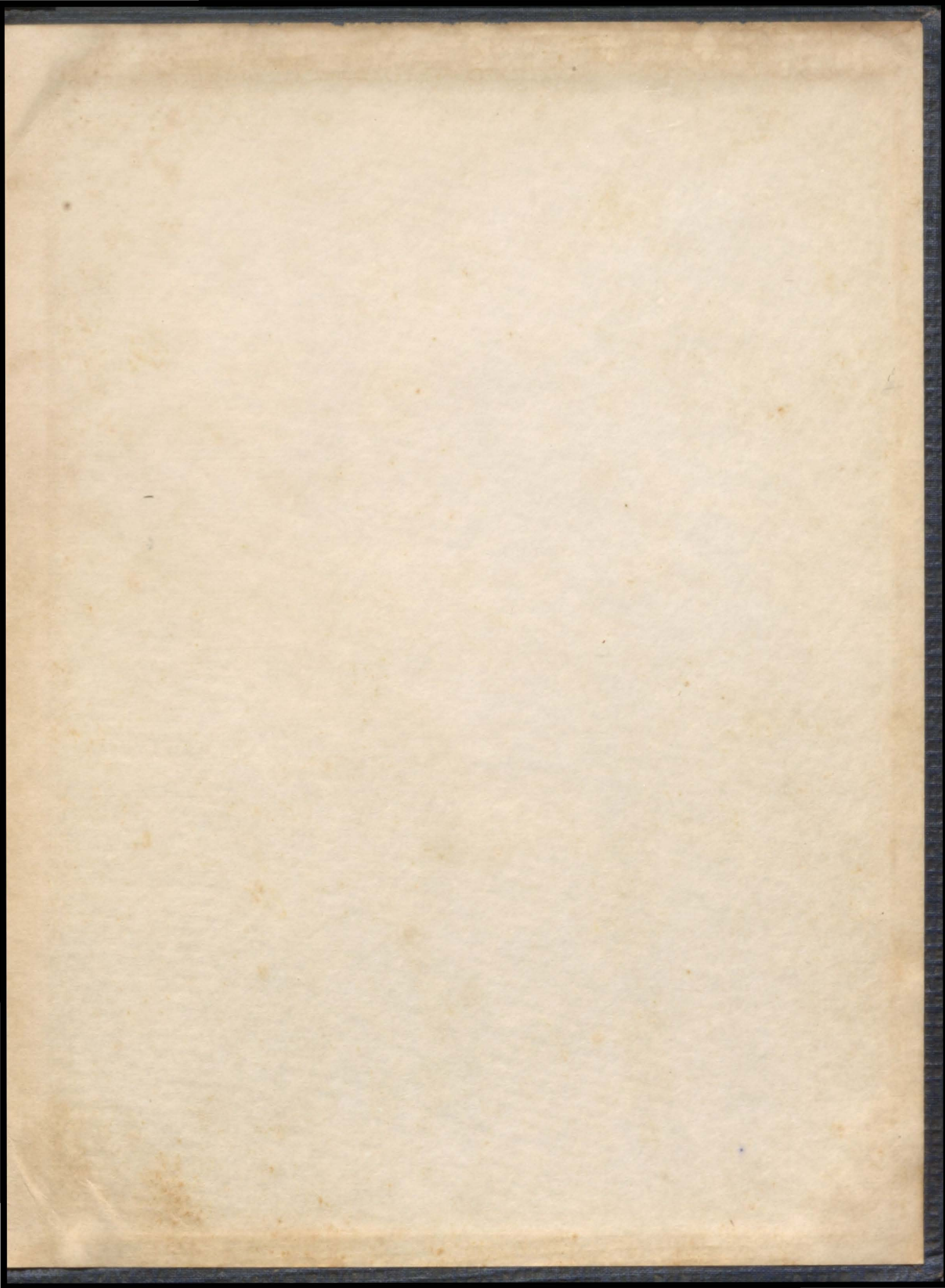

*My first Yearbook*